Forecast — Clear, sunny; temperature unchanging, winds variable

The Daily Colonist.

THE OLDEST DAILY ON THE PACIFIC COAST—ESTABLISHED 1858

A metropolitan police force here would save more than money

NO. 103—NINETY-THIRD YEAR | VICTORIA, BRITISH COLUMBIA, FRIDAY, APRIL 13, 1951 | THIRTY-SIX PAGES

Plans for Span May Be Nipped By Loan Costs

Mayor Fears High Interest Rates Could Push Projects Out of Reach

By GORDON FORBES

Plans for a new Point Ellice Bridge—and other projects requiring capital expenditures—may be temporarily abandoned because of high interest rates being charged on borrowed money.

Indications of this possibility were seen yesterday in remarks made by Mayor Percy E. George. The mayor made no mention of specific projects, but was speaking of borrowing for capital expenditure in general.

Stressing he was only expressing his personal opinion, Mayor George said he thought further borrowing of money for capital expenditures should be discouraged for a while.

Said the mayor:

"In view of the overall world situation and particularly the economic picture in Canada as evidenced by the low bids on serial debentures (which means borrowing money at high interest rates), I feel the City should give careful consideration in deciding on a policy for further borrowing for capital expenditures."

"STEP CAREFULLY"

Mayor George said he was not unmindful of the alleged need of certain undertakings in Victoria, but still felt the City "should step very carefully in going out and seeking fresh capital."

"While it may be a painful process to stand still in the meantime, I nevertheless feel the national economy and our own municipal economy demand very careful consideration. This is in line with remarks I made in my inaugural address," said the mayor.

He added that if the present conditions were just momentary—a flurry—it would be better to postpone any borrowing.

"I feel it would be wise to wait and see if this condition blows over rather than risk adding more difficulties to the City's financial picture," said Mayor George.

Greater Victoria Water Board recently had an experience which illustrates perfectly the mayor's point. Five syndicates tendered on $500,000 of serial debentures were rejected by the board because the bids were so low. Bids ran from a low of $90 to a high of $93.50.

OTHER PROJECTS

If City Council agrees with Mayor George's views on the situation, a proposed extension to the Victoria Nursing Home, Gorge Road, also would be shelved. Officials have been hoping the City would present to the ratepayers a money by-law to borrow about $180,000 as the City's share in the addition. Remainder of the $500,000 addition was to be paid by the Dominion and Provincial Governments.

Also out of the picture would be any money by-law to raise funds for new fire halls. It was recently suggested that the only way the Fire Department's 1951 extraordinary expenditures could be met was by presentation of a money by-law.

Lady Luck Rides Rods in Fraser Canyon

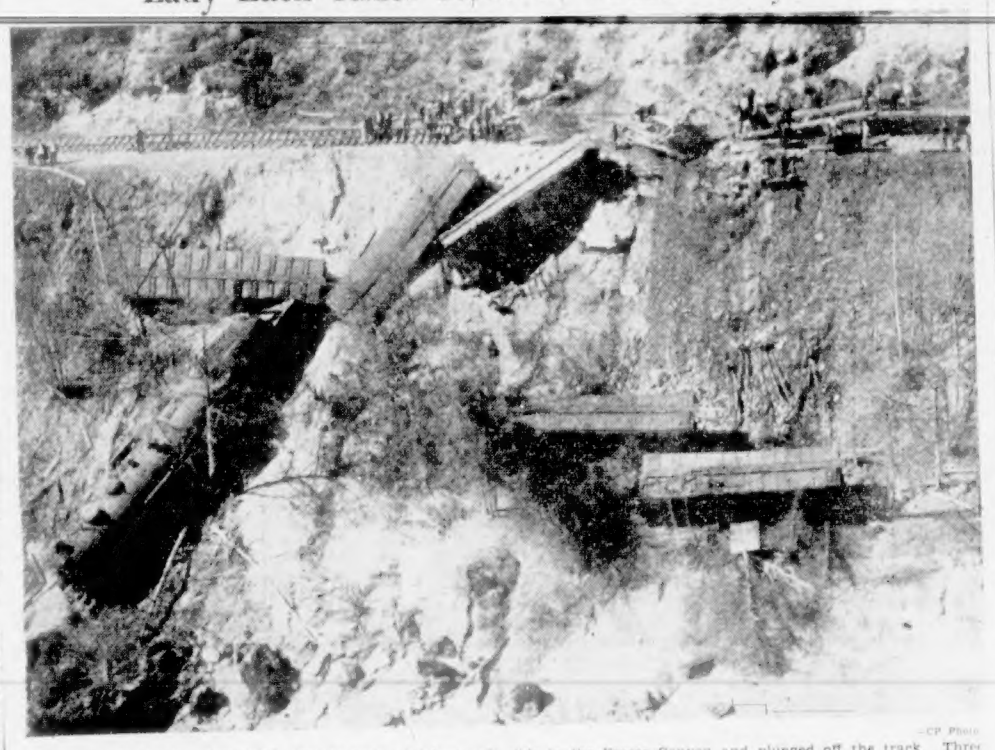

—CP Photo

No one was hurt when this C.P.R. freight train struck a rock slide in the Fraser Canyon and plunged off the track. Three trainmen stayed in the engine as it plunged 100 feet down the mountainside toward the Fraser River. They weren't even scratched. The accident occurred about 110 miles east of Vancouver.

General Accepts Job at $100,000 With U.S. Firm

Whole World Takes Sides For or Against MacArthur

The world continued to buzz yesterday about the removal of General Douglas MacArthur from his Korean command post.

James A. Rand, president of Remington-Rand Inc., announced last night that General MacArthur would join his firm "within 90 days"—at a purported starting salary of $100,000 annually.

Rand's offer was topped yesterday by the Mexican subsidiary of a U.S. chemical firm which said MacArthur had been offered an executive position at $125,000.

LONG DELAY

MacArthur and his family leave Japan early Monday by plane for Hawaii and San Francisco on a trip home postponed for 14 year: by war and troubled peace.

It would be their first journey together since they escaped from Corregidor in the Philippines nine years ago.

Steps were being taken by San Francisco's Mayor Elmer Robinson to appoint a committee to plan a civic reception when the MacArthur party reaches the United States.

The occasion may differ from scenes such as occurred in Tokyo yesterday when three American photographers and a Japanese cameraman were handled roughly when they sought to photograph General MacArthur returning to his headquarters.

According to The Associated Press report, the four cameramen came to blows with military police. The incidents took place in front of a crowd of about 2,000 awaiting the general's return.

BITTER DEBATE

The five-star general's plans were announced amid bitter debate in the Senate on his dismissal and a demand for President Truman's resignation.

Two top Republicans in the Senate defended MacArthur in blistering replies to the President's statement that he fired the general to prevent a world war.

Senator Taft, Ohio, declared MacArthur's proposal to bomb Manchuria would not "mean a general war in China and might bring the United Nations victory."

The ousted general himself, speaking in Tokyo, warned appeasement might well lead to a new world war and "infinitely more ultimate bloodshed," than a limited extension of the Korean fighting.

He declared his objective had been to make limited extensions in order to create the military conditions which could lead to an honorable end of the Korean conflict "with the minimum loss of human life."

From the West Coast General MacArthur was scheduled to go in his Constellation plane "Scap" to New York non-stop.

It was not explained when he planned to go to Washington to answer the President's statements.

Reports indicated it would be next week.

MacArthur's sudden move to return home has sped up the itinerary of Ambassador John Foster Dulles, ordered by Truman to confer with the general and Japanese leaders on the Japanese peace treaty.

Dulles had to hurry to reach Tokyo in time.

In the midst of the MacArthur-Truman turmoil, Winston Churchill was reported gearing his visit to the U.S. next month to the job of cementing unity of the English-speaking world and wiping out anti-British feeling created by the MacArthur affair.

Chinese Nationalist leader Chiang Kai-shek was remaining silent on General MacArthur's removal "at least for the time being."

"TRUMAN'S WAR"

In the U.S., Senate Republican Leader Wherry told the nation last night the Korean conflict was "Truman's war" and that Gen. MacArthur "had done his best to end it."

Wherry said the American people are deeply disturbed over the dismissal and were demanding "a thorough ventilation."

In the British House of Commons, Labor Party leader J. Chuter Ede re-affirmed there was no misunderstanding with the United States on Korea.

Canada to Have Controls "If U.S. Makes It Work"

OTTAWA, April 12 (CP)—Canada can have effective price control if it works out in the United States, Trade Minister C. D. Howe said today.

"But we honestly do not believe we can make it work today until the U.S. stabilizes prices," he told a Labor delegation.

Mr. Howe, Canada's defence production chief, said "the only reason we aren't doing it is that we don't think we can make a go of it."

"If price control in the U.S. is effective—and they are having a difficult time of it—we will be able to do it," Mr. Howe told the joint legislative committee of the Railway Transportation Brotherhoods.

The Prime Minister said steps Canada alone can put into effect "are not enough to keep us from sharing about the same degree of inflation as in the countries we must deal with."

DOESN'T AGREE

J. B. Ward, secretary of the railwaymen's committee representing 70,000 employees, indicated his group does not accept the Government view as to the unworkability of controls.

Controls had been successful in the World War, he said, and the people now were "aroused."

Both the Prime Minister and Mr. Howe replied conditions in the World War were different. There was no free—international trade then, and there had been a general price-wage freeze with the co-operation of labor.

"The great difficulty now," Mr. St. Laurent added, "is to make a decision to put our economy on an all-out war basis."

U.S. Plans To Ration Scarce Metal

WASHINGTON, April 12 (AP).—The Government today announced it will resume on July 1 its World War system of doling out scarce materials to military and defence-supporting industries.

The "Controlled Materials Plan" will guarantee delivery of steel, copper and aluminum to defence factories and vital behind-the-lines industries.

What's left will go into civilian goods. The plan will provide no allocation for automobiles, refrigerators and the like. These industries will buy the "free" supplies—but they will remain under present controls.

Inside Today

	Page
Chiefs of Staff Split on MacArthur Ouster	3
World News in Review	7
In the Legislature	35
U.N. Scores in Korean Air Battles	36
* * *	
COLONIST TELEPHONE	19
Bobby Sox	27
Classified	25
Comics	34
Crossword	32
Culbertson on Bridge	13
Editorials	4
Financial News	12
G. E. Mortimore's Column	2
Interpreting the News	3
Life's Like What	28
Louella Parsons' Column	13
Marine	23
Oddities	3
Patterns	21
Radio Programs	25
Serial Story	6
Social	20, 21
Sport	14, 15
Sunrise and Sunset	13
Television	25
Theatres	13
Tides at Victoria	32
Tom Taylor's Column	4
Uncle Wiggily	24

BULLETINS

Boy Killed

EDMONTON, April 12 (CP).—A three-year-old boy was smothered while his older brother escaped with minor injuries today when a bulldozer operator unknowingly buried the children under two feet of dirt.

Japanese Slain

MANILA, April 14 (Friday) (AP).—Five Japanese soldiers, still wearing the tattered uniform of the Imperial Army which surrendered more than five years ago, were killed by a Philippines Army patrol April 9, National Defence Headquarters said today.

Claxton Says Canada Agreeable To Large Commonwealth Unit

OTTAWA, April 12 (CP).—Defence Minister Brooke Claxton said today Canada would have no objection to placing the Canadian 25th Brigade in a Commonwealth division in Korea.

However, he added that it was a matter to be decided by the military leaders in Korea on the basis of the best way the Canadian formation can be used.

Defence officials said later the subject has been under discussion for some time but that no final decision has been reached. It would cause no surprise here if the Canadian brigade and two British brigades were pooled in a Commonwealth division, the first of its kind.

LONDON REPORT

Mr. Claxton was commenting on a London story quoting Lord Pakenham, a member of the British Cabinet, as saying formation of such a division is under active examination and that he hopes an announcement can be made soon.

There are two British brigades in Korea and the Canadian brigade is to sail soon from the United States, possibly within the next ten days.

The division would include elements of the British, Canadian, Australian and New Zealand armies.

Elements of those armies have fought together in varying degrees of integration in two world wars but this is believed to be the first time they have pooled their manpower in a formation the size of a division.

TO JOIN BRIGADE

One of the three infantry battalions in Canada's 25th Brigade has been in Korea for some months, serving with the 27th British Brigade. The 27th is due to be replaced shortly by another British brigade and the Canadian battalion will join the 25th on its arrival in May.

The other elements of the 25th Brigade now are at Fort Lewis, Wash. Governor-General Viscount Alexander and Mr. Claxton are flying out this week-end to say goodbye to them.

Formation of a Commonwealth division in Korea has been a subject of speculation here ever since the announcement last August that Canadian troops would be sent there.

To Take Over Seized Paper

BUENOS AIRES, April 12 (AP).—The Argentine Senate tonight voted to expropriate the 82-year-old opposition newspaper La Prensa. The all-Peronista Senate approved by acclamation a bill passed by the Chamber of Deputies Wednesday.

Expropriation means that the Government will buy the paper, at a price still not determined. Thereafter, President Peron is authorized to decide whether to operate La Prensa or liquidate it.

Fire Controlled By Volunteers

LANGLEY PRAIRIE, B.C., April 12 (CP).—Volunteer fire brigades from eight neighboring centres were needed tonight to control a fire in the $750,000 Langley Junior and senior high school.

Flames were confined to the industrial arts wing of the school. L. V. E. Mercer, school board secretary, placed damage at $50,000, fully covered by insurance.

When a 25,000-gallon tank near the school was drained, firemen were forced to attach hoses to a creek 1,900 feet away.

Langley Prairie is 30 miles east of Vancouver.

Mr. Mercer said all classes have been canceled for tomorrow. The school has an attendance of about 1,000.

The fire, of undetermined origin, was spotted by Mrs. V. Smith, one of the janitors at work in the building.

Stone Proves Hot Potato For British Authorities

GLASGOW, April 12 (AP).—Britain's Government and police juggled the case of the purloined Coronation Stone like a hot potato today while authorities tried to decide their next move.

The long-missing relic, which was turned over to Arbroath Abbey by three men Wednesday, was trucked to police headquarters here in the night. It was positively identified today.

Two big problems remained. One was whether to court an outburst of Scottish indignation by removing the sandstone slab to London. The other was whether to try to arrest the persons who stole the stone from Westminster Abbey Christmas morning.

Both questions were brought up in the House of Commons.

Home Secretary Chuter Ede refused to say when and how the stone would be moved. But he hinted it would be returned to London.

The question of prosecution is in the hands of Attorney-General Sir Hartley Shawcross. If Sir Hartley has made up his mind, he isn't saying.

Canadian Naval Air Ace Visits Admiral

—A.F. Wirephoto

Cmdr. Alexander B. Fraser-Harris (right), commander of Canadian destroyers in the Far East, is shown paying his first formal visit on Vice-Admiral C. Turner Joy, United States Seventh Fleet commander. Cmdr. Fraser-Harris, a renowned World War aviator, is the first naval flyer to command a Canadian warship in the Korean operation.

For "Real Temperance"

Anglican Bishop Urges Liquor-With-Meals Law

Bishop Harold E. Sexton yesterday reaffirmed his stand on the liquor question by suggesting that the cause of temperance might better be upheld by allowing liquor with restaurant meals.

This followed a resolution by the 49th Synod of the Diocese of British Columbia calling for a review of provincial liquor legislation.

"I do not think cocktail bars are the answer to the problem of furtive drinking," said the bishop.

"A LITTLE REFRESHMENT"

"The cause of real temperance would be better served by permitting the citizens to enjoy in moderation a little alcoholic refreshment with their meals in hotel dining-rooms and public restaurants, as in England and elsewhere in the British Empire."

He has supported this view at past Synod meetings.

He said that young people, as well as some of their elders, "need to be educated in the difference between legitimate use and wrongful abuse" of liquor.

SYNOD RESOLUTION

His statement was supplementing the Synod resolution which says:

"Whereas the Lord Bishop has drawn this Synod's attention to the problem of furtive drinking now present in increasing proportions in this province:

"Be it resolved that the Synod, whilst appreciating the efforts made by the provincial and municipal authorities to discharge their responsibilities under the present Liquor Act, and desiring to promote the interests of true temperance, endorses a call for the survey and review of present conditions with respect to the sale and consumption of alcoholic beverages with a view to improving the existing legislation."

The motion was carried unanimously.

Impeachment Unlikely

WASHINGTON, April 12 (INS).—Rep. Curtis (R., Mo.), said today that Republican talk of impeaching President Truman is a mistake because less than one-tenth of the G.O.P. House members would vote for it.

Conscription Authorized

Civil Defence Bill Gives Province Wide Powers

A civil defence bill authorizing the Government to assume emergency powers in event of disaster, emergency from enemy attack, sabotage or other hostile attack, was introduced in the Legislature yesterday by Provincial Secretary W. T. Straith.

The bill states the Government may authorize the Provincial civil defence co-ordinator to conscript assistance of physically fit persons between 18 and 60. Only persons exempted from this clause are trainmen, telegraphers, dispatchers and medical practitioners.

The bill also empowers the co-ordinator to seize property.

RIGHTS UNCHANGED

Seniority rights, superannuation benefits and all matters relative to retention of employment are not to be affected in the case of persons required to leave their employment on orders of the co-ordinator.

Right of compensation is provided for use of property which may be required.

The bill provides that the Government may survey industries, resources and facilities within the province necessary to civil defence, and institute training and public information programs.

Provision is made for the Government to make grants to municipalities for civil defence and to empower municipal councils to provide for civil defence.

The Government has budgeted for expenditure of $100,000 on civil defence in the coming year.

Some Doctors Not Helping, Says Turnbull

Health and Welfare Minister Douglas Turnbull told the Legislature yesterday that some doctors were apparently not co-operating with the hospital insurance scheme.

He explained, however, that he was "quite convinced" that a very large majority of the doctors in the Province were giving their co-operation.

One of the duties of the committee to be appointed to investigate hospital insurance during the coming year should be to examine the position of doctors in the scheme, said the Minister.

The Weather

FORECAST

Victoria City—Sunny, little change in temperature. Winds light in the morning, increasing to southwest, 20 m.p.h. in the afternoon.

High Today—67.

Sunshine Yesterday—11 hours, 30 minutes.

COLONIST READINGS

Downtown (to 10:30 p.m.)	Min.	Max.
	28	70

TEMPERATURES

(For 24-hour period ending 4:30 p.m.)

	Min.	Max.	Precipitations
Halifax	38	45	.02
Montreal	41	61	.10
Toronto	41	49	1.82
Winnipeg	20	37	—
The Pas	14	37	—
Regina	17	37	—
Saskatoon	23	47	—
Prince Albert	17	40	—
Medicine Hat	34	70	—
Calgary	30	60	—
Edmonton	27	61	—
Kamloops	36	70	—
Vancouver	38	60	—
VICTORIA	40	66	—
Kimberley	28	70	—
Crescent Valley	37	70	—
Prince Rupert	37	44	.29
Prince George	24	43	.66
Whitehorse	26	38	.01
Seattle	38	57	—
Chicago	35	44	.30
San Francisco	47	56	—
Los Angeles	43	60	—
New York	46	63	trace

ALL ABOARD

By G. E. Mortimore

ABOARD R.M.S. QUEEN MARY, AT SEA.—There's no ship so big she won't roll.

The Atlantic is no respecter of ships. It buffets the dirtiest freighter and the pride of the Cunard fleet without distinction.

Heavy seas yesterday flung the Mary about like a twig. I watched the deck slope one way, then the other, and the wind smashing the heads off waves in a cloud of spray, far below.

Nobody played ping-pong or sat in deck-chairs, even on the decks that were enclosed by glass. Occasional wanderers leaned and zig-zagged comically through the corridors.

The dining-room was three parts empty at breakfast. My Czech cabin mate got up suddenly, leaving his grapefruit untouched.

"Scuse me," he said. "I don't feel so well."

My Polish cabin mate followed a minute later.

At lunch time, a tall gloomy Swiss and I were the only two of 12 at the table.

At supper, several people came bravely to the table, assumed a look of high indifference, then dropped their dignity and ran for the door.

* * *

But today the sea has settled to a slow boil, and the sun is shining. People emerged from sick hibernation and started playing deck tennis and shuffle board.

The table had a full complement again for meals today. I find that only three of us out of 12 speak English as a first language, and the rest speak it scarcely at all.

It makes me a little envious to hear the roars of laughter that go up from adjoining tables as somebody tells a joke in English—of which only a word or so is audible to me.

The other two English-speakers at the table are sad middle-aged ladies who talk of their troubles in a monotone. The elder is perpetually trying to console the younger, who appears very upset because she had to leave one daughter behind in England to visit another in New York.

She is one of those resourceless and empty women who devote themselves entirely to their children and then have no emotional outlet when the children leave, as they must.

* * *

The only other person I have met among all the hundreds aboard is a Scottish newspaperman who has been working in Malta and is on his way to try his luck in New York.

* * *

Today my portable typewriter broke down—a major disaster for me. So I'm typing this in the office of the purser, through his courtesy.

I'm in grave danger of running out of money, through indulging too freely in the horse racing. I've put my shilling every time on the noses of horses number one and five—and they haven't won a race yet. Those cardboard nags should be sold for fox meat.

* * *

Meanwhile we're 1,000 miles out of Southampton, and steaming for New York at a brisk 30 knots.

Canada Gives U.N. $8,000,000

—Central Press Canadian

Acting for United Nations' Secretary-General Trygve Lie, right, thanks John W. Holmes, Canadian permanent representative to United Nations, after latter presented Lie with cheque for $8,000,000 from Canadian Government. Korean relief will get $7,500,000 and the remainder is for Israel.

Couple Married in Jail

VANCOUVER, April 12 (CP).—Bob Alberts was married today, but he'll have to spend his honeymoon in jail.

As a matter of fact, Bob and his wife were married in the jail, the first time it has ever happened here.

The romance began three months ago and the couple planned to get married. However, things were interrupted temporarily when Bob was arrested on charges he cashed $650 worth of forged cheques.

In court today he pleaded guilty to eight charges and was remanded by Magistrate Oscar Orr until Friday for sentence.

But Chief Constable Walter Mulligan gave permission for the wedding to go forward as planned, and Bob and his bride were married with three policemen and newspaper reporters as witnesses.

Average annual temperature in New Zealand ranges from 59 degrees in the north to 49 degrees in the south.

Changes to Be Few, Says Chief of Staff

The degree of standardization between Canadian and United States armed forces has been clarified further by Lieut.-Gen. G. G. Simonds, Chief of the Canadian General Staff.

"The only changes contemplated in the organization of the Canadian Army are those which are necessary to exploit the tactical characteristics [illegible]" Gen. Simonds said in a letter to Brig. F. N. Cabeldu. He said these changes would be kept to the absolute minimum consistent with military efficiency.

The letter followed publication here of reports that standardization might be carried to such lengths that the armed forces of the two countries would hardly be distinguishable. It supplements an earlier statement to this newspaper from Defence Minister Brooke Claxton, who said it was not intended that anything in the Canadian forces bearing on tradition would be changed.

UNCHANGED

Gen. Simonds' letter reiterated that no changes will be made affecting badges of rank or regimental identity, colors, regimental affiliations or distinctive items of dress.

The intention is that the adoption of U.S. equipment "will involve minimum changes in the structure of the Canadian Army, sufficient only to enable Canadian formations to co-operate with either British or U.S. armies," he wrote.

He expressed the hope that minds of Army personnel in Victoria would be put at rest on the subject.

HISTORIC POST

A fort was built by the Hudson's Bay Company in 1794 at a spot 25 miles below the present city of Edmonton.

Man Arrested In Meter Case

Joseph William Hussey, 998 Gorge Road West, arrested by city police Wednesday when he failed to respond to a court summons following a parking meter violation, was fined $1 and $2.50 costs in city police court yesterday.

Questioned by Magistrate H. C. Hall, accused admitted he had received the summons but was unable to attend court because he was out of town.

George Granger, 1318 Government Street, pleaded guilty through counsel to a charge of using premises under his control for registering or recording bets, and was fined $50.

Fine of $10 was imposed on D. M. Roper, 2190 Lafayette, on a charge of failing to display his chauffeur's badge.

BEAUTIFUL LACE-TRIMMED

SLIPS

Rayon crepe, nicely styled. White only. Sizes 32 to 42 .... 2^{95}

B.M. Clarke Limited

711 YATES ST.

Fashion Jewellery

For Spring and Summer Wear

BRILLIANTS . . . NECKLETS . . . CHOKERS . . . BROOCHES . . . PINS and EARRINGS

Rhinestone Clasps . . . New as Spring just in

MARCEL BOUCHER By Avon

Lovely Earrings, $4.50 and up

F. W. Francis Ltd.

Diamond Merchants

1210 Douglas St.

FOUND! A Super-Market for Your Advertising Dollar . . .

COLONIST WANT ADS

Youth, 18, Pleads Guilty To Wheel Theft Charge

Roger Laverdue, 18, 1170 Caledonia, pleaded guilty in Saanich police court yesterday to a charge of stealing two tires and wheels valued at more than $25 and was remanded to April 19 for sentence.

According to police evidence, the accused was in company with three other youths when the offence occurred.

Laverdue told the court two other boys with him stole the tires and wheels. He was arrested by Saanich police Sunday.

Robert Starkey, 18, 3151 Orillia, charged with retaining tools valued at more than $25, the property of Saanich schools, was also remanded to April 19.

DRIVER FINED

John H. A. Ross, 31 Maquinna Road, pleaded guilty to a charge of careless driving and was fined $40.

Stanley Roland Fletcher, 376 Leaside, charged with drunken driving following an accident on Quadra Street March 16, was sentenced to 14 days in jail.

Magistrate H. C. Hall prohibited Fletcher from driving for three months and restricted him to driving for business purposes only for an additional nine months.

Pleading guilty to a charge of dangerous driving, Robert J. Saunders, 3977 Rainbow, was fined $40.

William George Newman, 948 Inverness, charged with a similar offence, was also fined $40. His license was restricted to driving for business purposes only for two months.

New Chue, 738 Pembroke Street, was fined $25 for driving without a licence.

Ottawa Officer Becomes Youngest Major-General

OTTAWA, April 12 (CP). — The army's two youngest generals will swap jobs in August.

Brig. J. D. B. Smith, C.B.E., D.S.O., 39, of Ottawa, a man with a big fighting record, became the youngest general today when he was promoted major-general after eight years as a brigadier. He was the army's youngest brigadier, too, when promoted to that rank in 1943.

CONTINUES IN JOB

He will continue as acting quartermaster-general until August and then go to London to take over the job now held by Maj.-Gen. S. F. Clark, C.B.E., 42, of Ottawa and Winnipeg. Until today Gen. Clark was the youngest general.

Gen. Clark's job is that of heading the Canadian joint military staff in London and representing Canada on the Atlantic Pact organization here.

That makes him Canada's key military officer in the drive to build up Western Europe's defences through N.A.T.O. co-operation.

Thus when Brig. Smith takes over in August he will be responsible for acting as Canada's spokesman in the European end of Atlantic Pact affairs as well as heading the tri-service military staff Canada maintains in London to direct co-operation with the British forces.

SUPPLY PROBLEMS

Gen. Clark's job as quartermaster-general will make him the man in charge of supply problems at a time when the army is building its strength and fighting a war in Korea.

Gen. Smith, a graduate of Royal Military College, joined the army in 1933. In the World War, he commanded both armored and infantry brigades in lengthy periods of action and for a short time was commander of the 1st Division.

Gen. Clark, graduate of the Universities of Manitoba and Saskatchewan, joined the army's signal corps in 1933 and has won rapid promotion through that specialist line of the service.

OIL — The Safe, Clean Fuel

Convert Your Present Furnace with a GE Unit

Standard Oil Contract Guaranteed

★ WE SELL ★ WE INSTALL ★ WE SERVICE

CALL, WRITE OR PHONE

C. J. McDOWELL

Plumbing and Heating Ltd.

1000 DOUGLAS STREET   Phone Empire 4138

Springtime **FOOD VALUES**

RED & WHITE FOOD STORES

ASSOCIATED FOOD STORES

at your Neighborhood

RED & WHITE and Associated Food Stores

Your Local Red & White and Associated Food Stores Offer the Finest Nationally-Known Brands at Budget-Saving Prices Every Day

Prices Effective Fri. and Sat., April 13 and 14

CORN	COLUMBIA, Cream Style, 15-oz.	2 tins 25c
FRUIT SALAD	TROPICAL, 20-oz.	29c
APRICOTS	ROYAL CITY, Choice Quality, 15-oz. tins	25c
TUNA FISH	Light Meat Flakes, 7-oz.	29c
CAKE FLOUR	VELVET	5 lbs. 42c

SPRING CLEANING?

BRING US YOUR P. & G. COUPONS — AND SAVE —

IVORY SNOW	Large package	36¢ and Coupon
DUZ	Large package	41¢
IVORY SOAP	Personal size	4 for 23¢ and Your Coupon
GLASS WAX	WIZARD, pint	49¢
PERFEX BLEACH	32-oz. bottle	29¢

WHOLE WAX BEANS	AYLMER, 15-oz. tin	18¢
DICED CARROTS	NABOB, 15-oz. tins	2 for 23¢
TOMATOES	NABOB, 20-oz. tin	24¢
MARMALADE	NABOB, 24-oz. jar	37¢
STRAWBERRY JAM	NABOB, 24-oz. jar	65¢
SALT	WINDSOR, 2-lb. carton	12¢

MONARCH WHITE or CHOCOLATE CAKE MIX, pkt. 37¢

SEA FOODS

NABOB CHICKEN HADDIE, 1's, tin 25¢

SAZER SHRIMPS, small size, 5-oz. tin 43¢

MEDIUM COCONUT, 8-oz. pkt. 20¢

PITTED DATES, 16-oz. pkt. 28¢

DOT CHOCOLATE, ½ lb. 44¢

EXTRA FRESH **FRUITS & VEGETABLES** HIGHEST QUALITY

FANCY—252's **Sunkist Oranges** Doz. 39c

FANCY RED **Winesap Apples** 3 lbs. 35c

Tomatoes Tubes, each 21c

No. 1 GEMS **Potatoes** Cello bags 10 lbs. 37c

FRESH DAILY—HEAD LETTUCE, CELERY, Etc.

AYLMER APPLE SAUCE 15-oz. tins 2 for 33¢

FRUIT JUICES

Sun-Rype—Clear Apple Juice, 20-oz. 2 for 25¢

LEMON JUICE, Ana Gold, 6-oz. tin 11¢

BIRK'S SLICED PINEAPPLE 20-oz. tin 35¢

✓ **CHECK THE ONE IN YOUR NEIGHBORHOOD**

GORGEWAY GROCERY, Gorge at Tillicum Road
BURNSIDE GROCERY, 161 Burnside Road W.
ESQUIMALT GROCERY, 1395 Esquimalt Road
FAIRWAYS GROCERY, 2001 Douglas St., in the Scott Block
HOLLYWOOD GROCERY, 1707 Lillian Road
JUBILEE MARKET, 1862 Fort St.
LAIRD'S GROCERY, 2845 Quadra St.

MOORE'S FOOD CENTRE, 451 Cook Street
McBRATNEY'S GROCERY, 2252 Oak Bay Ave.
SHOPPING BASKET, 1774 May Street
SEVEN OAKS GROCERY, 3835 Carey Road
WILLOWS FOOD MARKET, 2077 Cadboro Bay Road
C-U MARKET, 2004 Sinclair St., Cadboro Bay
BAYVIEW STORE, Cobble Hill

RED & WHITE FOOD STORES
ASSOCIATED FOOD STORES
OVER 300 STORES IN B.C. TO SERVE YOU
The Red Circle—SHOP WHERE YOU SEE—The Green Diamond

CUDLIP & CANN, Shawnigan Lake
PRICE'S RED & WHITE STORE, Island Highway, Langford
VIEW ROYAL RED & WHITE STORE, 266½ Island Highway
BAIRD'S GROCERY, 3000 Cedar Hill Road
CARLYLE STORE, 1978 Superior Street
CENTRAL STORES, 687 St. Patrick Street

McMORRAN'S GROCERY, Cordova Bay
PORTAGE VIEW STORE, 1102 Burnside Road West
ROBINSON'S GROCERY, 1902 Hillside Ave.
STAN-FORT VARIETY, 1634 Fort Street
TRONT'S GROCERY, 101 Niagara Street
RAINES' GROCERY, 899 Esquimalt Road

Swift-Changing Scenes in Korean Command

All looks serene here as President Truman admires the Medal of Merit he pinned on General Douglas MacArthur during their conference on Wake Island last October. (International).

Taken in Tokyo and transmitted by radio, this photo shows General MacArthur stepping from his automobile to enter his office shortly after he received word from President Truman that he was relieved of all his commands. (International Radiophoto).

Lieut.-General Matthew B. Ridgway (left) is new overall chief of United States and United Nations operations in Korea and other Asiatic areas. His place as commander of the United States Eighth Army in Korea is being taken by Lieut.-General James A. Van Fleet (right), who left for his new command after conferences in Washington. (International).

Truman's Top Advisers Said Split Before Decision to Fire MacArthur

By STEFFAN ANDREWS

WASHINGTON, April 12 (NANA).—A sharp split in the ranks of President Truman's top military advisers preceded the sudden firing of Gen. Douglas MacArthur as Far Eastern commander.

This was learned today from a high-ranking administration official and department head, who said the decision on Gen. MacArthur's dismissal was not first unanimously supported.

The dismissal was delayed for two days because two members of the Joint Chiefs of Staff could not at first agree that such "drastic action" was necessary at this time, it was disclosed.

The two men who held out against the dismissal, according to this informant, were Gen. Hoyt S. Vandenberg, air force chief of staff, and Admiral Forrest P. Sherman, chief of naval operations.

URGED REPRIMAND

Gen. Vandenberg and Admiral Sherman reportedly advocated that Gen. MacArthur should be let off with a reprimand and permitted to continue as commander in chief of the United Nations forces.

Together with chairman Gen. Omar Bradley and Gen. J. Lawton Collins, army chief of staff, they make up the Joint Chiefs, to whom the question of reprimanding MacArthur was first submitted.

According to another administration source, Defence Secretary George C. Marshall and Secretary of State Dean Acheson were the two men who finally swung over Mr. Truman into relieving MacArthur.

Gen. Bradley was pictured as agreeing only with reluctance that Gen. MacArthur should be retired immediately.

Bradley was definitely "in" on the final dismissal decision, it was reported.

TOO MUCH FUSS

Gen. Vandenberg was reported to have objected to the dismissal on the ground that the political repercussions would be too great and this would have undesirable effects on the Korean war.

Surprisingly, Admiral Sherman objected on the ground that the navy and the army had good working agreements in the Korean war theatre and Gen. MacArthur's dismissal would disturb this close liaison.

Admiral Sherman's stand came as a surprise because navy officers always had been pictured in the past as General MacArthur's greatest enemies.

The Administration informant characterized the MacArthur question "the biggest headache" the Joint Chiefs of Staff ever have had to face.

SECRET TALKS

It was disclosed that President Truman had a secret meeting with the National Security Council to talk over the matter with his top policy-making board before making the final decision.

Gen. Marshall and Mr. Acheson are two key members of this five-man board, the others being Vice-President Alben Barkley and Chairman W. Stuart Symington of the National Security Resources Board.

On Capitol Hill, Democratic leaders in touch with the MacArthur situation, generally credited Gen. Marshall for the dismissal. But Republican leaders generally blamed Mr. Acheson for the firing.

Japan to Open Ottawa Office

OTTAWA, April 12 (CP).—A Japanese overseas agency with limited privileges, including trade promotion, will be established in Ottawa shortly, the External Affairs Department anounced today.

It will be the first official Japanese body to function in Canada since Pearl Harbor.

The announcement said the new agency will be limited to "semi-consular and commercial functions and neither the agency nor its personnel will have diplomatic or consular status."

Similar Japanese agencies are operating in four cities in the United States.

The main functions of the agency here will include assistance to Japanese nationals residing in Canada in matters of Japanese citizenship and property regulations which may concern them; supplying of trade and travel information to Canadians and promotion of trade.

Oddities

CAMP PICKETT, Va., April 12 (AP).—It took three burly sergeants to escort Umpire Noel B. Fuquay off the field after a softball game.

"I call 'em as I see 'em," Fuquay told his critics.

Today, the army said Fuquay has been given a medical discharge.

The reason? Poor eyesight.

NEWARK, N.J., April 12 (AP).—Allan E. Moschetto told a judge yesterday he put up with an awful lot from his wife.

But the last straw, he said, was when she called an undertaker to remove his body.

"I felt she was becoming cool toward me," he said.

The judge agreed and upheld Moschetto's Florida divorce decree.

MISHAWAKA, Ind., April 12 (AP).—Police said today they could not accuse Edward Pelts, 32, of making an understatement when he told them he "took effective measures" to stop another man from running around with his wife.

Police found the "other man" in a tavern with his right leg shattered by a shotgun charge.

Pelts was held on an open charge pending the outcome of Ballinger's injury.

NO SLEEP
SLUGGISH?
Here's SURE RELIEF
Get relief from constipation—indigestion. Positive results from FRUIT-A-TIVES proven by tens of thousands. FRUIT-A-TIVES contains extracts of fruits and herbs.

WEEK-END
SALE!
2-year FILBERT and WALNUT TREES, 3-year APPLE, PEAR and PLUM TREES. Your choice each ... 1.19
CHERRIES, APRICOTS, each ... 1.49
DWARF APPLES AND PEARS, each ... 1.39
25% off all Evergreen shrubs
WEEPING WILLOWS, each ... 99¢
GLADIOLUS BULBS, dozen ... 45¢
TYRRELL'S
SHRUBBERY
737 FORT ST. E 5915

Antarctic Expedition

Chain of Ice Cairns Marked Way Home

(Dr. Giaever concludes his account of the British-Swedish expedition's first year on Queen Maud Land, where the firmament, as we know it, is turned upside down and Winter is at its worst in June, July and August.)

"The next day all four climbed the 'Pyramid,' which rose some 4,500 feet in steps of horizontally stratified rocks. At its foot we placed flag No. 1. We had brought 150 bamboo rods with numbered flags to mark the road back. We were at 72 deg. 16.2' S. and 3 deg. 49' W. and the distance to Maudheim was 185 miles. We started on our return right away.

Cairn-building mile by mile was developed to perfection. One man cut the blocks and another did the building; some cairns took the shape of pyramids, others of cones, some were solid and others hollow, but all were about 15 feet high and could be seen in clear weather from a distance of six to eight miles.

FORCED MARCHES

"On the return journey our daily marches had to be lengthened. We could no longer spare fuel for heating the tents. Hoar frost attacked the sleeping bags. From the tent ceiling thousands of ice crystals glittered.

"On November 8 we reached the 'weasel' depot not on our last crust, but with very light food containers. The last stretch was full of crevasses and almost impassable for a 'weasel.'

For a month we had had nothing but sledging rations. At the depot we had pea soup, meat balls, rice, spaghetti and much more about which we had dreamed for weeks. On the morning of November 14 the wind died, the clouds disappeared and the prominent ice cape at the entrance to Norsel Bay came into sight.

LUCK ESSENTIAL

"Every expedition needs a minimum of luck. Without luck the best prepared enterprise may fail and the most careful planning be in vain.

"Our expedition was as well planned and equipped as was possible. We all knew that if any expedition needed good fortune, this was it. There were so many possibilities for ill-luck. We had been fortunate in navigating through unknown waters with unknown ice conditions to an unknown 'coast'; and again in unloading 400 tons of equipment which required an ideal landing place.

OTHERS' HARDSHIPS

"One remembers the hardships of other Antarctic expeditions, de Gerlach's bad luck, Shackleton's superhuman effort, Scott's tragedy, Nordenkjold's trials, and Filchener's ill fate. One also remembers the luck that followed Sir Douglas Mawson and Roald Amundsen. All these expeditions were well planned and prepared. Some had luck—others had not.

"I had taken part in 14 expeditions in the Arctic, but none of them had passed as smoothly and painlessly as this one. There were times when I though it too easy—it might be just an ingenious trap leading straight to disaster. For a year we were favored."

(World copyright reserved. Copyright, 1951, in Canada by Canada Wide Feature Service Ltd.)

Blood Clinic Receives 463 Donations Here

Officials of the Red Cross Blood Clinic announced that 463 donations were received in the two days that the mobile unit was based in Victoria.

One hundred and eighty donations were received Wednesday, 173 yesterday afternoon and 110 last night.

A PRESCRIPTION SERVICE . . .
Kept abreast of the rapid strides being made in medical research. We can fill every prescription.
627 Fort at Broad G 1196
McGill & Orme LIMITED
PRESCRIPTION CHEMISTS
1201 Douglas at View G 2222

Attention!
LOCKER HOLDERS
The Plant and Offices Will Be
CLOSED . . . ALL DAY
SATURDAY, APRIL 14
IN RESPECT FOR THE MEMORY
OF OUR MANAGING DIRECTOR
J. C. SWITZER
WHO PASSED AWAY WEDNESDAY, APRIL 11
SWITZER'S QUICK FREEZE LOCKERS LTD.
1700 BLANSHARD STREET
Back of the Bay on "Arena Way"
B 4523

Census Men To Cover Everybody

By HAROLD MORRISON

OTTAWA, April 12 (CP)—No matter where you go, no matter what obscure path you travel, you're almost certain to meet the census man next June.

Virtually every road and river, every town and ship will be scoured by the ambitious name-counters, say census officials.

All of Canada, from the frozen northern tundra to the warm valleys of Niagara, will become one enormous field for the big count.

Sailors on ships, Eskimos behind their dog sleds, prisoners in penitentiaries, men at fishing camps, business men stopping at hotels—all will be included in the most important census of the century.

COUNT FORCES

Armed forces fighting in foreign lands will be counted through their service records. The Merchant Marine on ocean-going ships will be counted by ship captains named official census-takers.

While all these various excursions from the beaten path present problems enough, probably the greatest problem will be in counting the Eskimos.

Census officials realise the problems involved, and they've decided to launch the northern survey now, through Canada's Arctic guardians, the R.C.M.P.

LITTLE CARDS

In planes and dog-sleds, the Mounties now are making their chilling Winter patrols over Arctic wastes. At each Eskimo village and trading post, they'll bring out the little population-counting card that will be in general use across the country next June.

But the new-type pen that is loaded with ink that conducts electricity, simply won't work in the Arctic.

So the Mountie will be making out the cards in ordinary pencil and a special staff in Ottawa will go over them all with the ink for the electronic census machines.

Oak Bay United Choir To Give "Y" Program

Oak Bay United Church Choir will present a special program at 8:45 p.m. for the Y.M.C.A. Sunday Music program.

The program will be held in the gym of the "Y."

RICHMOND, Va., April 12 (AP) Patrolman W. J. Simcoe puts enthusiasm into his work.

He went to hospital yesterday with a dislocated left arm. He threw it out of joint while directing traffic at a busy intersection.

GLASSES
For All the Family
Duplicated
in Any Style
Specializing in Filling Doctor's Prescriptions
Broken Lenses and Frames Replaced
Maycock Optical
Quick and Accurate Service
Upstairs—1216 Broad
G 7651

For sterling quality give me Craven 'A'

For me, Craven 'A' quality is a positive guarantee of smoking pleasure. Cool to the tongue—kind to the throat—every Craven 'A' brings me the satisfaction assured by a standard of quality which has won world-fame for the finest of cigarettes.

CRAVEN PLAIN—without cork tips—same fine quality as Craven 'A'.
Craven 'A' will not affect the throat
The largest-selling Cork Tipped Cigarette in the world!
CARRERAS LTD., LONDON, ENGLAND—150 YEARS' REPUTATION FOR QUALITY

SMARTEST THINGS ON TWO FEET
CALIFORNIA Casuals
By HANNA

• White • Blue
• Red • Grey
All sizes.
7.50
SEE OUR WINDOWS
King's Slater SHOES for MEN, WOMEN
SHOES, LTD.
710 YATES ST. NEXT TO BIRKS

ROYAL AKBAR RUGS
Deep-Piled Luxury Oriental Artistry
On our second floor . . . luxurious Royal Akbar Rugs . . . rich splendor and beautiful decorator shades in carved, embossed and plain. In rose, beige, grey, blue.
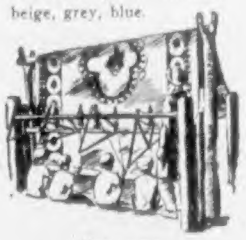

9.0x12.0 from 387.00
6.0x9.0 in plain and semi-plain 125.50
SPECIAL — TWO ONLY
9.0x10.6 plain green ROYAL AKBARS. These have had a little use in our floor displays. Reg. $235.00. SPECIAL
185.00
And remember PRESENT stocks of appliances are still available at the old low price.
Use Our Lay-away Budget Plan
Have your HOOVER CLEANER serviced by Hoover-trained experts
Special low-cost HOOVER 7-POINT SERVICE:
• MOTOR cleaned, lubricated, new carbon brushes.
• AGITATOR or BEATER BAR cleaned, lubricated.
• BELT replaced.
• BAG completely renovated.
• COVER, SUPPLY, WIRING checked, tested.
• APPEARANCE improved.
• CLEANING EFFICIENCY restored.
WORK GUARANTEED ONE FULL YEAR
Free pick-up and delivery
For This Service ONLY Phone E 8433
Standard FURNITURE MERRYTT OF VICTORIA
Right Through — Yates to View
Phone B 5111

1858 The Daily Colonist 1951

AN INDEPENDENT NEWSPAPER THE ORGAN OF NO CLIQUE OR PARTY

Victoria Owned and Operated

The Colonist Printing and Publishing Company Limited Liability

1211 Broad Street, Victoria, B.C.

Subscription Rates: By city carrier, $1.35 per month. By mail, British Empire and American Continents, $12.00 per year; $1.00 per month. Other countries, $24.00 per year; $2.00 per month.

FRIDAY, APRIL 13, 1951

Proportional Representation, With Variations

AMENDMENTS to the Provincial Elections Act offered in the British Columbia Legislature will no doubt be explained further than they have been up to this time. It is a proclamation bill, that is the measure if ratified by the House will not come into effect until the Lieutenant-Governor in Council so proclaims. That the bill has reached the Legislature means that it has already passed the Coalition caucus, which has the numerical voting weight to make it law in the House. There is no doubt that both parties to the Coalition are supporting the measure. How it will be received by the public will depend to a large extent on the bill's express provisions. Proportional representation, as such, has never been over-popular with the voters, although it has been tried elsewhere. The alternative vote system is a variant, for which some improvements are claimed.

Since the ballot form is being opened, the Province might well consider a return to the alphabetical listing of candidates, which once was the rule. When an election is held the Legislature stands dissolved and there are no "members," either supporting the Government or against it. There is a Government and that is all. The claim of the dominant party to be listed first on the ballot in a group, with other parties in order and so forth, never has held much validity. A straight alphabetical listing of candidates has a good deal to commend it. The Province's difficulty, apart from this modern anomaly of placing, is apt to be the public's long-held disinclination to have any part of its vote "switched." That is what has terminated P.R. experiments at other points after a brief try. It may be that the Government has found a better formula. The official explanation of the bill should soon show.

B.C. Should Leave Rent Control Alone

THE bill now before the British Columbia Legislature to empower the Government to apply rent controls can only be put down to a well-meaning attempt on the Government's part to save tenants distress when the Federal authority vacates the field at the end of this month. It is difficult to believe that the Province would voluntarily saddle itself with so complicated and vexatious a problem for any other reason. For its concern over this factor in the cost of living the Government is to be praised, but the wisdom of undertaking to control anything so contentious is open to question.

If the Government interposes its authority between landlord and tenant it obviously can satisfy only one side at best, and is more likely to incur the displeasure of both. This is the usual experience of most interventionists, and one which the Government can hardly expect to escape.

Rent control is an interference with economic law and free enterprise which only extraordinary conditions can justify. It is open to question that the housing situation in this province continues to constitute an emergency providing such justification, or that the Province has any better grounds for control of rents than of other elements in the cost of living. Rent control has been with Canada so long after others have been removed that there is a danger of it coming to be regarded as permanent; and that is something which should definitely be prevented. In this regard there is on record the Government's expression of hope that it will be possible to institute a "reasonable and proper" system of decontrol, which is encouraging as far as it goes; but what is "reasonable" and how long will the process take?

Having seen the effects of prolonged Federal control, the Province goes into this with its eyes wide open, but totally without administrative experience. It will be confronted immediately with a situation fraught with complications and disparities brought about by the Federal policy of gradually releasing the official grip, whereby some housing units remain regulated, while others, identical in all other respects, are not. To handle this the Province must set up another bureau adding to the cost of government. Before long the Government is likely to regret such an ill-advised incursion into an unknown field, full of pitfalls.

Canada and Her Elder Associates

SPEAKING to a Canadian Club audience in Toronto the other day External Affairs Minister Pearson made it clear that Canada, which grew up under the shadow of British and American influences, had come of age. She was mature enough to make her own decisions, run her own show, and generally stand on her own feet. The United Kingdom, he said, recognized this, and there no longer was any timidity on the part of this country in her diplomatic relationships with Great Britain, nor any attempt at dominance on the part of London.

With the United States, however, the situation is seemingly not quite so clear cut. While neighborly relations are constantly growing closer, there is not the same willingness across the line to concede that Canada has the right to paddle its own canoe. Mr. Pearson went so far as to say the two countries will get along better if the United States realizes that Canada is no mere echo, and that she intends to have her say where her interests are concerned. He also suggested that more attention be paid to this country's war record.

That was well said, and particularly timely at the present juncture when Canada and the United States do not see eye to eye on all international matters. There is always a tendency towards arrogance on the part of big powers when associated with nations of less physical strength. No doubt the tenor of Mr. Pearson's remarks will find its way to an appropriate destination in Washington. Just to make sure, however, the External Affairs Minister should address a similar reminder direct to the United States State Department.

Letters and Excerpts

Letters to the editor on subjects of genuine interest are welcome if they are brief, accurate and fair. No letter will be inserted in whole, or in part, except over the proper signature and address of the writer. Unsolicited correspondence cannot be returned.

LARGEST RANCH

Sir,—In your Sunday Magazine Section of Sunday, April 8, mention was made of Gang Ranch as the biggest in British Columbia. I dislike contradicting, but Mr. L. G. Temple is wrong in making such a statement; for the Douglas Lake Cattle Co. Ltd., Douglas Lake, B.C., is more than three times the size and is today the largest individual ranch in Canada. It was started in 1882 by my father and his friends, incorporated in 188[illegible] and recently sold to Colonel Victor Spencer and Associates, at which time I was president.

FRANK WARD.

4056 Rainbow Road, Victoria, B.C.

FOUL BAY ROAD

Sir,—Two years ago, soon after arriving in Victoria, we drove down Foul Bay Road. Its beauty and unusual charm impressed us deeply. The words of Joyce Kilmer's poem came to mind. We felt this was the place where he had been inspired to write his lines, "I think that I shall never see a poem as lovely as a tree," and ending, "For only God can make a tree."

In two short years this picturesque road has been ruined. The beautiful oak trees, hundreds of years old, the native flowering trees that in many places met overhead, have been ruthlessly and unnecessarily cut down to make a six-foot city sidewalk where a narrow macadam walk would have served the same purpose and would have been in keeping with the surroundings. This road is not a thoroughfare. It connects Oak Bay Avenue and Fairfield Road. It was one of the most picturesque in the city; one all tourists found truly delightful. The sight-seeing buses and cars considered it a "must," pointing it out as a typical Victoria road. Now surely it is one to be avoided as far as city visitors are concerned.

The charm of Victoria has spread far and wide. Tourists come by the thousands each Summer. Why is it that the very things that attract the visitors are being destroyed as rapidly as possible? When we first arrived here two years ago, while yet miles from Vancouver Island, we saw the masses of golden broom glistening in the distant sunshine—a sight never to be forgotten. This, too, has gone for some unexplainable reason.

As a newcomer to Victoria, I ask most earnestly and sincerely; Why is it that those in authority fail so utterly to appreciate the beauties of Victoria that bring people here from near and far?

There is one avenue that has, so far, been undisturbed. I hesitate to mention it by name lest this has been an oversight. Many beautiful trees stand unmolested and the road graciously turns aside now and then for an oak, old and gnarled, some ivy-covered; trees with many hundreds of birthdays. Can it be that a tree is not without honor save in its own city?

ELEANOR R. EVANS.

2005 Romney Road, Victoria, B.C.

From "Intimations"

Thou little Child, yet glorious in the might
Of heaven-born freedom on thy being's height,
Why with such earnest pains dost thou provoke
The years to bring the inevitable yoke,
Thus blindly with thy blessedness at strife?
Full soon thy Soul shall have her earthly freight,
And custom lie upon thee with a weight,
Heavy as frost, and deep almost as life!
O joy! that in our embers
Is something that doth live,
That nature yet remembers
What was so fugitive!
The thought of our past years in me doth breed
Perpetual benediction: not indeed
For that which is most worthy to be blest;
Delight and liberty, the simple creed
Of Childhood, whether busy or at rest,
With new-fledged hopes still fluttering in his breast . . .

—WORDSWORTH.

That's the common fate of your Machiavellians; they draw their designs so subtle that their very fineness breaks them.

—JOHN DRYDEN.

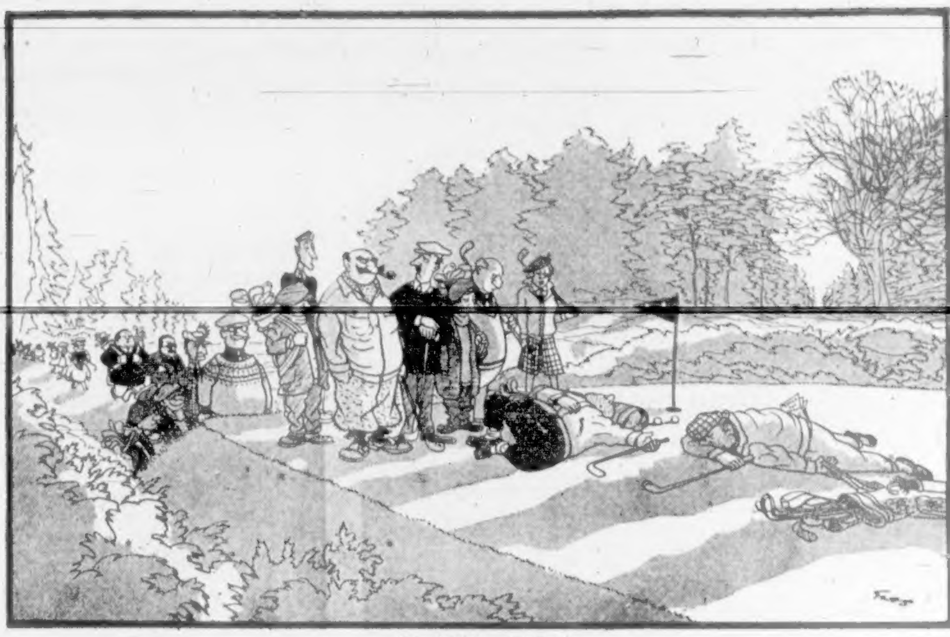

'Probably M.P.s.'

—London Daily Express

Thinking Aloud

". . . of shoes—and ships—and sealing wax—of cabbages and kings."

By TOM TAYLOR

CHATTING over lunch the other day a friend was expounding on a theme that has its attractions, even if viewed through spectacles grown rosy by time—the golden ages of the past.

Take ulcers, he said with some point. Your great-grandfather, no matter his station in life, probably never heard of an ulcer; today you can't help hearing about them. Every other man you know has one, or is scared of having one.

All due, in the main, to the hectic age we live in.

True enough, I daresay. There's no doubt this is a high-strung, nervous age, and the tempo of life is faster than anything known before. Right now it's at a peak, too, as the current world suspense and Mr. Abbott's defence budget amply demonstrate.

Primarily, though, my friend had in mind the tensions stemming from amenities we cite as virtues that make a mockery of the past.

* * *

Such innovations, for instance, as radio, movies, fast news coverage, air travel, rapid communications of all kinds. These shrink the world so that there is no escape from the madding crowd.

Impinging on the mind, every fresh day, is a succession of events and sensations that disturb, excite, confuse, stimulate, depress, exalt, and generally keep you in a constant dither. You need to be either a dullard or an iron man in order to keep calm.

And, said my friend, even if you are unaware of it your system is absorbing shocks every day of your life.

That can scarcely be denied.

By comparison, I suppose, our great-grandfathers could live the contemplative life. Early issues of this newspaper indicate that in what may have been a golden age our forbears weren't free from lively controversy or acrimonious dispute, but at least one topic could last them for some time.

Now there's a new one flung at us every other hour. We perforce grow hot and bothered over things our great-grandfathers never heard about until they were all over and had become, for them, purely academic.

Blood pressures, then, didn't rise and fall like they do today, and ulcers had no reason for existence, or not so much anyway.

* * *

Of course, golden ages are only recognized when they are over. No one ever knows he's in an enviable period until later on when he's undergoing some other experience. When you look back and laud the past you forget maybe it wasn't all you now crack it up to be.

Nevertheless I thought my friend had hit a nail on the head all right. And then yesterday I read an article about golden ages in the Saturday Review of Literature.

And they didn't seem so golden.

The early age of Dickens, for example, now quaint and picture-postcard but in reality an age of misery and half-starvation for the common folk.

The age, even, of our great-grandfathers—for the bulk of the population everywhere long hours, tedious toil, poverty, lack of education, child labor, no plumbing, primitive medicines, government by the favored few for the favored few, sufferings now mercifully assuaged.

Now I'm not so sure but what maybe the present age is golden after all, ulcers and defence budgets notwithstanding.

And the chances are that anyone transported by some wizardry to the golden age of his imagination would holler to high heaven for a return ticket—at the double.

Anyway, we must live in the age we belong to, which rather puts a stopper on the discussion.

Truman Under the Microscope

By STEFFAN ANDREWS
North American Newspaper Alliance

WASHINGTON.—Harry S. Truman starts his seventh year as President of the United States today riding the highest wave of criticism and the lowest ebb of popularity since he took office.

Yesterday Mr. Truman had been President for six years and, for the first time, he finds himself seriously challenged as to his personal fitness to hold the office.

Currently, as he rounds out his sixth year, two serious charges are being leveled at him:

1. That he lacks the high moral leadership needed to steer the nation through the tumultuous period hanging between peace and war.

2. That he has let his friends and cronies take advantage of him and grow rich on their White House contacts to the detriment of the taxpayers.

* * *

The strange thing about these charges is that the severest criticisms have come not from his political enemies, but from members of his own party. The men who have led the attack in Congress have not been Republicans but Democrats.

It is this factor which makes the current criticism so different and so serious. President Truman has been attacked before and frequently—and at least once, in 1946, his popularity reached its present low. But, in the past, much of the criticism was tinged with an undertone of joking about the "haberdasher" and "farmer" from Missouri. It was more of good-natured joshing than of head-shaking.

Now, the criticism is dead cold and bitter. The fact seems to be that a lot of people have suddenly begun asking questions about the kind of leadership they have in Washington on which their futures hang.

The question still most frequently asked of Washington newspapermen is what manner of man is this Missourian who writes stinging letters, calls Stalin "Old Joe" one day and "tyrant" the next, and who threatens to punch people in the nose.

What has produced this low esteem in which some Americans now hold their president?

The answer to that question depends almost entirely on who is asked to do the answering, but there are several factors on which practically all members of the Washington press corps are in agreement:

First, his Korean war policy. Public opinion polls have verified the fact that Americans first applauded but now seriously question the President's decisions and handling of the fighting in Korea.

Second, his cronies. Most observers feel that Mr. Truman has been short-sighted in his refusal to admit there is anything wrong with his White House staff. It has been the big source of dissatisfaction with his own party.

Third, his stand on investigations. His angry remarks that the Communists-in-government issue was a "red herring" and influence-peddling-government "assinine" have alienated great segments of his congressional support.

* * *

Congress is virtually at a standstill today, not because there is no law-making to do, but because some congressional leaders are seeking every way possible to hit back at the man in the White House.

There are at least a score of other factors—such as war casualties, the climbing cost of living, labor's walk-out on the defence program—that have swelled the tide of criticism and undoubtedly have swayed Mr. Truman's reported decision not to run again.

Whether or not the President runs for re-election is still one of the political mysteries of Washington.

Personally, Mr. Truman is a much calmer man than he was a month ago. His three-week vacation at Key West has done him a lot of good. His color and appearance are of a man of 50.

His personal physician, Brig. Gen. Wallace H. Graham, says that for a man of 66 the President still has the robust constitution of a man at least 10 years younger. His only complaint has been that the President is a bit overweight.

One report going the rounds of the capital is that the President is deliberately taking things slower these days. A prominent visitor, who saw him after his vacation, reported he came away with the distinct impression the President has quit trying.

Some of his closest associates report just the contrary. They say he has made a good and conscientious President; furthermore, they think he will most certainly run again.

* * *

In that regard, they can take satisfaction from a Republican leader high in the party, who speaking the other day privately to this reporter, had this sizeup of the man from Missouri:

"The late President Roosevelt undoubtedly was a great man; but he was not a great president. But his story will prove that Truman was a great president, but not a great man."

As for his low popularity, they have the famous remark which Associate Supreme Court Justice Tom C. Clark, then attorney-general, made in 1948.

Asked about his popularity then, Clark replied laconically:

"Well, the only way it can go is up. It can't go any lower."

Never Again

(From The Toronto Telegram)

THE straight-from-the-shoulder declaration by Labor Minister Gregg that he will never be a party to a "zombie" manpower policy in another war involving Canada is deserving of commendation.

Winner of the Victoria Cross in World War I and a brigadier in World War II, Mr. Gregg holds an important portfolio in the Dominion Government—that of Labor. Mr. Gregg may therefore be regarded as speaking for the Cabinet when he said at Cornwall:

"I shall never be a party to any legislation that will again make it possible for a portion of our fellow Canadians to be known as zombies. If mobilization is required let it be total mobilization and let it never again be carried out along the lines adopted in World War II."

This statement ties in with the words of Prime Minister St. Laurent delivered in his first speech at the opening of the present session of Parliament. On that occasion Mr. St. Laurent said he was not opposed to the principle of conscription and he indicated that when the Government feels that it is necessary it will be applied. The Minister of Labor has now spelled the policy out in words of a more precise meaning.

The significance of this pronouncement cannot be over-stressed. It is a complete turnover from that disgraceful policy of the years in the late war when the Government put conscripts into uniform but kept them kicking their heels in Canada while the volunteer army overseas engaged in grim actions and desperately needed reinforcements. That situation did not reflect upon the Canadian people but it was a very grave reflection upon the wisdom of the Government which permitted it to continue for so long. That policy was denounced at the time and never again should a situation be permitted when the word "zombie" could be applied to a Canadian.

Mr. Gregg's condemnation clearly indicates that the Canadian Government will not again follow this mistaken policy.

The Packsack

BY GREGORY CLARK

A NEPHEW in the family recently became the father of his first-born, a son. And when he was asked who the newcomer looked like:

"They say it looks like me," said he. "All squashed. In fact, it's a pretty homely article, at two or three hours of age. So it looks like me! In a few weeks, when it begins to take on some semblance of humanity, they will discover it bears a striking resemblance to my wife's side of the family . . ."

This attitude is characteristic of brand new fathers. Once the ordeal is over, they take a little comfort out of feeling indignant and normal. For weeks past, they have been sharing, in so far as the male can, the anxieties of the impending tournament with life, in which death, like a distant wolf, occasionally howls in the night. An expectant father's first experience of the ordeal almost makes a woman out of him.

Oh, he puts on a brave front: at home, at the office. But he gives himself some pretty blank stares in mirrors, when nobody is looking.

A mother is said to be given some sort of super-human mettle when her hour arrives. All the expectant father gets is a sort of fog. It is the sensation heroes get while going over Niagara Falls in a barrel.

And when it is over, the father faces the psychological problem of getting back to normal.

"Yes, sir," he says bitterly. "It looks like me, all right, the way I feel. But just wait until that red color goes away, and when its hair starts to fluff out, instead of being stringy the way it is—you'll see! It will look more like its mother's side of the family every day."

Don't blame him. He is just coming out of the ether.

Fun, Fact and Fiction

If "unauthoritative" is a recognized word, why aren't there unauthorities—like our armchair generals, bursting with global strategies.

* * *

It must be this world situation that takes the mind back to the drunk alone on the top deck of a double-deck bus who came to in a panic and cried, "Who's driving?"

* * *

"A British visitor," says a United States paper, "asks American inventors to get busy again inventing." Does he mean that the fellow who got up the curbstone-feelers for car fenders can't rest on his laurels?

Under the heading of Housing Shortage, Solutions, Miscellaneous, the latest entry is the case of the Jamaica stevedore who lived 16 days in a ship's icebox.

* * *

"Tomorrow," says an old Spanish proverb, "is the busiest day of the week."

* * *

"Benjamin," began the recent bride, "I think I was happier when we were on a party line."

"How so, darling?" asked the man who had begun to make more money.

"Now all I get when I pick up the phone," replied he homemaker, "is the dial tone."

Looking Back

Through Colonist Files

25 YEARS AGO — Bootlegging establishments and other objectionable premises in the city will be investigated as a result of an edict issued by the Police Commission yesterday. If necessary a special morality squad will be formed to wage war on such places.

50 YEARS AGO—Yesterday saw the commencement of a new industry in Victoria for the manufacture of patent, key-opening cans on a scale capable of supplying the entire canning industry of the province.

85 YEARS AGO — Complaints were made to the City Council over the state of the ravine between Broad and Douglas Streets, into the waters of which people were reported to be throwing "dead dogs and debris of all kinds."

Nationalization Of C.P.R. Seen Eventual Step

OTTAWA, April 12 (CP)—M. J. Coldwell, C.C.F. leader, said today he believes that the privately-owned Canadian Pacific Railway will eventually come under public control.

[illegible] will ultimately force that on the people of Canada, because sooner or later the people of Canada are going to see that we cannot continue to subsidize a private railway company," said Mr. Coldwell.

He spoke as the Commons renewed study of the 1951-52 expenditure estimates of the Transport Department. Much of the discussion was on the recent report of the Royal Commission on Transportation.

REJECTED SUGGESTION

Mr. Coldwell said the commission had rejected a suggestion that the C.P.R. be brought under public ownership, as urged by his party, during the World War.

During the war many of the C.P.R. securities held by Britons were sold to get dollar exchange.

"We were most anxious, as we are still, that the Canadian Pacific Railway shall not pass into the control of the Nationals of even the friendliest of foreign countries," said Mr. Coldwell.

He said he was not suggesting that the publicly-owned Canadian National Railways and the C.P.R. be united. He would have the C.P.R. administered by a body in no way connected with the C.N.R.

RAILWAYS BASIC

He said the railways must remain this country's basic transportation system. He feared that the trucking industry, while it has an essential place in the country's transportation system, might eventually take all the profitable traffic and leave the railways only wheat, coal and lumber to haul.

It was time Parliament considered means of treating the trucking industry fairly and at the same time regulating that industry so it would be supplementary to the railways.

He suggested the transportation problem must be viewed from the standpoint of the entire industry—not each individual segment—and from the viewpoint of the economic effect of that industry on all Canada.

C. E. Johnston (S.C.—Bow River) said the Federal Government should make no attempt to bring the trucking industry under its jurisdiction. The railways and vested interests were anxious to see the trucking industry brought under Federal control. The railways feared the competition from the trucking industry.

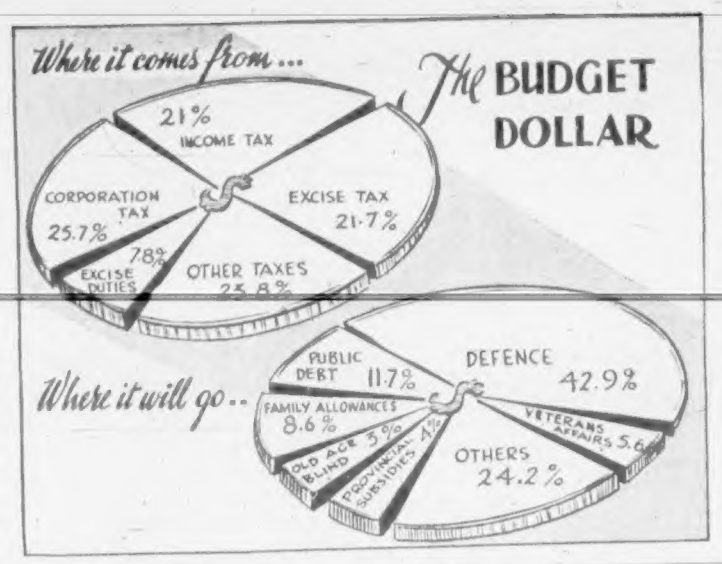

Montgomery Criticized For Failure at Falaise

NEW YORK, April 12 (CP)—Both General Dwight Eisenhower and Viscount Montgomery come in for criticism by General Omar N. Bradley in his new book about the World War.

A condensed version of Bradley's book, "A Soldier's Story," is running in Life magazine in serial form. Bradley, now chairman of the [illegible] served in the last war under Eisenhower, supreme Allied commander.

He criticizes Eisenhower and Montgomery, then Gen. Sir Bernard L. Montgomery, for their silence during the uproar in Britain when Montgomery relinquished his temporary command as ground commander of the Allied forces which invaded Europe.

MONTY "SLURRED"

Bradley says that British newspapers, knowing nothing of the original agreement for eventual parity between Monty's 21st Army Group and the 12th U.S. Army Group, said Monty had been slurred.

"Had he (Eisenhower) met the issue head-on with an announcement of his plan to provide equality for both the British and American field commands, he might have avoided this ridiculous friction," says Bradley.

"Although we remained aloof from this [illegible] press frenzy, I was disappointed that Monty did not squelch it. He could have easily enlightened the British newsmen in an off-the-record explanation of our . . . plans for ground command. At the risk of being unjust to Monty, I could only conclude that he did not wish to."

TRAP MISSED

Bradley also blames Montgomery for failure to close the Falaise gap in France, through which 17 nearly-trapped German divisions escaped. Monty then was in command of the 21st Army Group, which included the First Canadian Army.

In closing his jaw of the Allied pincers aimed at trapping the Germans fleeing from the west, Montgomery was to attack down the Caen road through Falaise and 12 miles farther to Argentan.

But as the Germans pulled back towards the Seine, "Monty labored on the north with slackening success. After five days of attack he had pushed his Canadian pincer only halfway to Falaise."

"After having been rebuffed on the Falaise road," Bradley writes, "he (Montgomery) might better have shifted his weight to and closed the trap at Chambois—as he was to do one week later."

The average size of agricultural holdings in Britain is about 70 acres

MORE PEOPLE BUY CHEVROLET THAN ANY OTHER CAR
In Victoria Too
WILSON MOTORS Ltd.

★ NO TAX
COME IN TODAY SEE THE ALL NEW WESTINGHOUSE REFRIGERATORS
★ ★ ★
★ NO INCREASE IN PRICES
WHILE STOCKS LAST
From $345
7-CUBIC-FOOT MODEL (Illustrated) — $375
"Victoria's Largest Electrical Dealers"
MACDONALDS
712 YATES ST. E 1171

New Hotel Promised if Sidney Goes Wet

An estimated $150,000, 20-room hotel will be built in Sidney if residents of the area vote favorably Tuesday on the question of sale of beer by the glass.

A. M. Dore, Victoria, former owner of the Halfway House, said yesterday he would start construction of a 70 by 120-foot, two-story frame and stucco building if the required 55 per cent affirmative vote is obtained.

It will be located at Beacon Avenue and First Street.

The Provincial Government plebiscite on the beer sale was authorized after residents petitioned for it.

THREE POLLS

Voting will be at three stations from 8 a.m. to 8 p.m., returning officer W. E. Poupore announced.

Residents of polling division 45 will cast ballots at 2342 Harbor Road. The division includes the territory lying to the north of Sidney.

It is bounded by Wains Crossroad on the north and West Saanich Road on the west. South boundary is Mills Road and Amelia Avenue. From there the border line runs in a northerly direction along Third Street to the sea.

DIVISION 46

Division 46 is from Beacon Avenue to division 45, with the western boundary at East Saanich Road. Voters in division 46 will vote at 1890 Third Street.

Southern boundary of division 47 follows the Airport Road and the old C.N.R. tracks from Patricia Bay to Lochside Drive. The division lies south of Mills Road and Beacon Avenue.

Residents in this division will vote at the Knights of Pythias Hall on Fourth Street, Sidney.

Qualified voters are all persons who are over 21, British subjects, have lived in the area for at least six months and are entered on the voters' list.

ELECTRICIANS MEETING

W. E. Leppard, assistant provincial inspector of electrical energy, will be guest speaker at a general meeting of the Victoria Electrical Association to be held at the B.C. Electric Sales office, 1501 Douglas, Monday at 8 p.m.

Crippling Fever Warded Off By Penicillin

ST. LOUIS, April 12 (AP)—Penicillin can largely prevent rheumatic fever, one of childhood's worst diseases, a Cleveland physician said today.

Rheumatic fever can kill or cripple by damaging heart valves. It hits adults, too, but affects more children than adults.

It develops after an infection of the throat or chest with streptococci germs. By using penicillin against the earlier strep infection, the attacks of rheumatic fever can be drastically reduced, Dr. Charles H. Rammelkamp of Western Reserve University told the American College of Physicians.

Of nearly 1,200 patients treated with penicillin for the strep throat and tonsil infections, only two developed rheumatic fever later, he said. But rheumatic fever struck 28 of 1,162 patients who didn't get the treatment.

Against the strep infections, the treatment was two big doses of penicillin at the outset, and penicillin shots several days later.

Penicillin and the sulfa drugs often are used to protect persons who have had rheumatic fever from getting new strep infections. This method has been successful, but applies to only a limited number of persons.

Ridgway Assumes Command

TOKYO, April 13 (Friday) (INS)—Supreme Allied Headquarters in Tokyo today released the text of Lieut.-Gen. Matthew B. Ridgway's first general orders as the new Commander in Chief in the Far East.

The communique, dated April 11, presumably was signed by Ridgway Thursday before his flying return to the Korean front Thursday night.

It was numbered General Command Orders No. 78 and said:

"By direction of the President, the undersigned hereby assumes command of the Far East Command."

The general, on the same date, issued General Orders No. 79 assuming governorship of the Rykyu Islands and in General Orders No. 6 of Supreme Command Allied Powers, assuming the position of Supreme Commander for the Allied Powers in Japan.

His other remaining command position, that of the United Nations, was noted in General Orders No. 9 of the United Nations Command.

SPEAKS TO ALPINE CLUB

Col. G. S. Andrews will be guest speaker tonight at the 40th anniversary dinner of the Alpine Club to be held at the Pacific Club.

Does not pain — Does not stain —
'DETTOL'
THE MODERN ANTISEPTIC
Safe in the hands of a child.

EXPANSION EVENT
This Offer Is Good for 3 Days Only
Beautifully rebuilt ELECTROLUX
Complete with attachments manufactured by STATE
$21.50 One-Year Guarantee
BRAND NEW FLOOR POLISHER only
$29.50
Beautifully rebuilt HOOVER
Complete with attachments manufactured by STATE
$21.50 One-Year Guarantee
For Free Home Demonstration, Come in - Phone Use Coupon.
JUST CALL B2231
STATE VACUUM STORES OF CANADA LTD.
850 FORT ST.
THIS COUPON IS WORTH $2.00
On the purchase of a new, rebuilt Hoover or Electrolux
Name
Address
City
STATE VACUUM STORES (OF CANADA LTD.)
850 FORT ST. VICTORIA, B.C.

STUDENTS!
Are Your Ring Binders Holding Out?
FREE 1951 Calendar Index Time-table for your zipper and ring binder.
Here's a new shipment of good quality zipper binders with 1¼-inch metals and in your choice of color.
$5.75
CLEARANCE
1950 Diaries and Calendar Pads for scratch books or memo pads.
10¢ and 25¢
BOOKS
Canada Fans. Instruction books on "Samba" (three-deck canasta) $1.00
Thorndike Barnhart's Comprehensive Dictionary, modern and up to the minute $2.75
Just received, a new stock of DRESDEN ART FIGURINES in a large selection of subjects $1.00 and Up
FREE GET YOUR '51 DIGGON'S CALENDAR WHILE THEY LAST!
DIGGONISM—Man is arrogant in proportion to his ignorance.
Diggon's! GOVERNMENT at JOHNSON

KIRKHAM'S LTD.

1318 BLANSHARD STREET PHONE G 8131

LOCAL FRESH KILLED FOWL	lb.	55¢
PORK PICNICS Fresh, whole or shank end, lb.		43¢
LOIN ROAST PORK Tenderloin End, lb.		55¢
HAMS North Star, half or whole, lb.		63¢
Finest Quality WIENERS	lb. 49¢	
Sliced SIDE BACON	½ lb. 31¢	
GRAPEFRUIT JUICE Nabob, sweet, 20-oz.	4 tins 69¢	
GREENGAGE JAM Nabob, 2-lb. jar	35¢	
ROYAL TUDOR BLACK TEA	lb.	75¢
LYNN VALLEY KERNEL CORN	15-oz. 2 for	25¢
McCORMICK'S SALTINE SODAS	16-oz. pkt.	32¢
DELTA SHORT GRAIN RICE	2-lb. cel.	35¢
LIBBY'S CORNED MUTTON	12-oz. tin	45¢
RED COHOE SALMON Pacific, ½-lb. tin		35¢
AYLMER PORK AND BEANS	28-oz. 2 for	25¢
VET DOG FOOD	1-lb. tin 6 for	65¢
VEGETABLE SOUP Campbell's, 10-oz. tins	2 for 27¢	
CUT GREEN BEANS Brentwood, 15-oz. tins	2 for 27¢	
FLORIDA WHITE GRAPEFRUIT Large	3 for	25¢
ALBERTA NETTED GEM POTATOES	10 lbs.	29¢
BULK CARROTS Imported	3 lbs.	25¢
NO. 1 COOKING ONIONS	4 lbs.	25¢
CALIFORNIA NEW POTATOES	3 lbs.	25¢
WINESAP APPLES Good All Purpose	3 lbs.	29¢

FRIDAY AND SATURDAY SPECIALS

Your Best Buy
Harwood's Rye
Canada's Finest

This advertisement is not published or displayed by the Liquor Control Board or by the Government of British Columbia.

Exciting Picture Starts Today

Richard Widmark in a scene from the Technicolor action-packed film "Halls of Montezuma," starting today at the Odeon Theatre.

The Case of the Musical Cow

By ERLE STANLEY GARDNER

Copyright, 1950, by Erle Stanley Gardner. Published by William Morrow & Co. at $2.50. Copyright, 1951, Post-Hall Syndicate, Inc.

CHAPTER IX.—Continued

Rob heard the sound of quick, excited steps in the passage outside the room. The door burst open. Someone whispered hoarsely, "There is a man in the bushes, over on the point, studying the place with binoculars. He's built a regular blind, right in the edge of the brush, and . . ."

Two chairs scraped back. A calmly authoritative voice said, "Well, take another one of the boys with you, sneak up behind him, throw down on him with a rod and bring the guy in."

"How about this guy here?"

"Lock him in," someone said. It was a voice of command. "Get that electric spark device connected with the gasoline," the voice went on. "If we clean out of here we want to be sure the boat isn't left for the bulls to prowl around in."

The men hurried out, then pounded upstairs.

Two of the men remaining behind discussed strategy in a low voice. "We're getting in deeper and deeper," an anxious voice said. "We started out with dope, now we've gone in for kidnapping. You know what that means."

"All right. Quit now and get caught," the other voice said savagely. "You can figure it out for yourself. What we're going to do now is to keep from getting caught. I tell you this is the wind-up. We can get out but we've got to get this thing cleaned up and cash in. Now get your knees so they'll work and get out of here."

The door closed and Rob heard the click of a key on the outside. Then he heard swift activity below decks on the boat and someone giving orders.

Rob tried to take stock of the situation. His arms were tied behind his back, the rope running from his wrist down to his ankles.

Rob tried to twist his wrists around inside the ropes but the ropes were knotted with a nautical cunning that made the knots tighter and firmer the more Rob moved.

Outside the light lessened until dusk settled and deepened into darkness. When it was completely dark, so that Rob could see stars through the porthole, he heard a shuffle of steps on the dock outside. It sounded as though a compact group of men were carrying something to the boat. The boat swayed slightly as the men boarded it, and Rob heard a brisk struggle on the deck directly above him. There was the pounding of feet, the noise of men straining and cursing, the sound of blows, then suddenly the struggle ceased. Rob heard something being dragged for a few feet, then the shuffle of steps and then silence.

* * *

Big Ed Wallington, known to fellow troopers in the State Police as "Moose," hitched his chair around in front of the typewriter at the barracks and pounded out a condensed report of his activities on the previous day's patrol.

Seated beside him, a fellow trooper, who had a flair for conversation but no gift for written reports, was finding the going tough. "Getting so there's so much paper work in this organization," he said, "they'll have to list writer's cramp as an occupational hazard."

"Uh-huh," Moose said. "Had a blowout last night. Guess it was soft for a while before it went out. But she let go with a bang. Surprising how hot one of those tires gets when it lets go. Believe me, I could hardly handle the thing."

He started writing names under the classification, "Routine checks of driving licences."

He came to the name Trenton, aged 25, Noonville. Then as he started to type the name in his report, he suddenly stopped.

"What's the matter?" the other trooper asked. "Suddenly got cramp, or is it an inspiration?"

"Darned if I don't think it's an inspiration," Wallington said very thoughtfully. "This business of the tire getting hot when there's been a blowout. I came on this car last night," Wallington said, "pulled off to the side of the road, and the driver said he was just getting ready to move on after changing a tire. He'd had a blowout all right . . . and something kept pounding away at the back of my mind about that guy all night. Now it's just occurred to me. You know how you get—a copper's hunch that something is wrong and . . . well, hang it, I kept thinking about this fellow."

"What did he look like?"

"It wasn't that. It was just the whole set-up. I went over and punched the tire a couple of times, the one that had gone flat with a blowout, and somehow something wasn't right. And it was that blown-tire. It was cold as a rock."

The trooper at the adjoining table was regarding him with questioning eyes. "What did you do about it?"

"Not a darned thing," Moose Walling admitted, crestfallen, "because I never noticed it . . . that is, I noticed it, but I didn't think about it."

"Well, don't let Lieutenant Tyler know about it. Shucks, the guy had probably been driving slow . . ."

"Nope, he was lying to me," Moose Wallington said. "That tire hadn't blown out there."

Wallington shook his head. He ratcheted the sheet of paper down to the place calling for remarks and typed: Remarks: On State Highway 72 . . . came on a Rapidex sedan driven by Robert Trenton of Noonville. Driving licence seemed to be in order . . . no pick-up order on his car. The party claimed to have stopped for change of blown-out tire but no evidence on ground that stop had been for the purpose. Checked files to see if there was anything on the car . . ."

Moose started to type "found-nothing had been reported," then decided he'd better go check the late bulletins.

He found an entry which puzzled him. "Anonymous telephone call from Falthaven reported theft of two-door Rapidex sedan, registered in name of Linda Carroll, but with no data available on licence number or engine number. Party hung up in middle of conversation."

Moose Wallington walked back to his typewriter and continued pounding out his report: In view of bulletin on Rapidex from Falthaven, feel further investigation should be made of Robert Trenton.

Having signed the report, Big Ed Wallington picked it up and walked to the office of Lieutenant Tyler.

* * *

Big Ed Wallington pulled the cruiser off toward the side of the road and slowed down. "Now it was right along in here somewhere," he said.

Lieutenant Tyler said, "I'd like to find the exact spot."

"Well, I remember I went through a soft patch of earth just before I got out of the car. It should be . . . right along in here . . ." Suddenly Wallington said, "This is the place. There are my tracks."

They stopped the car. Moose Wallington put on the red blinker which warned traffic coming from both directions that a State Police car was parked by the side of the road. The two officers got out, carrying flashlights, and walked slowly along the ground, studying the car tracks.

"This is where I parked. Right here," Wallington said.

(To Be Continued)

THE CORPORATION OF THE DISTRICT OF SAANICH

Applications are called for an engineering surveyor to work in connection with the new sewer installation. Applicants should apply to the Municipal Engineer, Royal Oak, on or before April 23rd, stating experience, when available and salary expected.

H. D. DAWSON,
Municipal Engineer.

SMALL TALK

CONCERNING PRACTICAL JOKERS

by Syms

"Come on, fellas . . . I can't

"Hotfood? Me? Why Dick, that."

"Someone ought to put that moron out of his misery."

NEED MONEY?

$50 to $1000

PHONE OR VISIT

HOUSEHOLD FINANCE

HFC specializes in prompt cash loans! Borrow to clean up overdue bills . . . pay taxes . . . home repairs . . . vacation expenses . . . any good purpose.

Cash on Your Signature

You do not need endorsers or bankable security. Select your own repayment plan. Up to 24 months to repay. HFC service is fast, friendly, dependable. Phone or come in today!

MONEY WHEN YOU NEED IT!

HFC HOUSEHOLD FINANCE

630 View Street, at Broad
Central Building G-ordon 4189
VICTORIA, B.C.

Hours 9 to 5 or by appointment

STOP HEART-BURN With PHILLIPS' MILK OF MAGNESIA TABLETS Mint Flavored

Use Quick-Action Colonist Want Ads

So easy! So good! Banana Cream Cake

1 pkg. Shirriff's Chocolate Mix
3 bananas ½ pint whipping cream

Prepare Shirriff's cake mix as directed, using 2 round 8" layer pans. Just before serving, spread one layer with sweetened whipped cream and banana slices, dipped in lemon juice. Add second layer, top with remaining whipped cream and banana slices.

It's easy to bake a moist, fluffy cake with Shirriff's Chocolate Mix. Ingredients finer than those you can buy yourself are blended together in Shirriff's kitchens. All you add is milk. The result? A wonderful cake with the rich, chocolaty flavour of specially imported Dutch chocolate—a blend used only by Shirriff's. The family will love it!

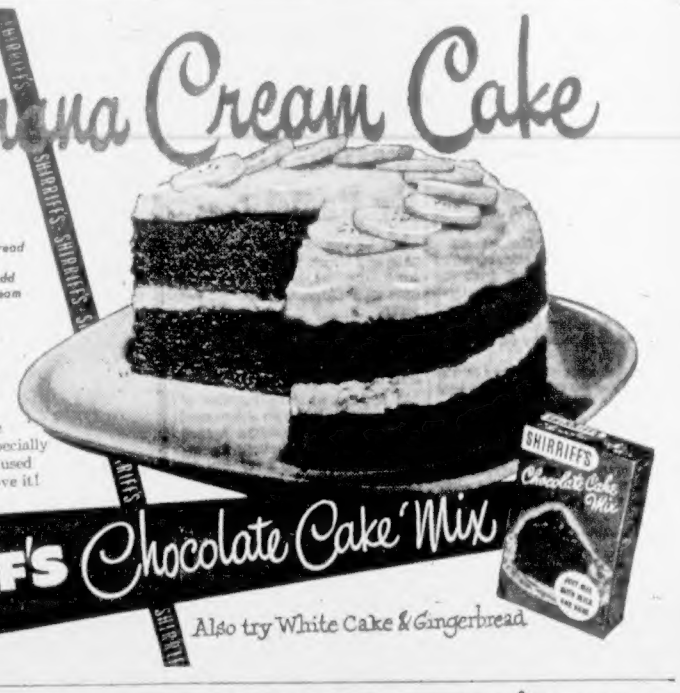

SHIRRIFF'S Chocolate Cake Mix

Also try White Cake & Gingerbread

At Cunninghams

Never Before Has Shaving Been So Pleasant!

SCHICK "20"

- New Shape, New Balanced Beauty!
- Real Rotary Motor! New Hi-Velocity Heads!
- Smart, New Caddie Case!

Only 29.75

- Smooth — swift — comfortable. That's shaving when you use the new Schick "20"—finest shaving instrument of all time. Press the button, move it around your face. That's all. Before you know it, you're completely shaved. We'll be glad to show you the Schick "20" and Caddie Case — to prove that shaving can be pleasant!

"SIERRA" Kills Paint Odors

SIERRA DEODORANT—Kills paint and cooking odors effectively ..... 12 oz. 69c

STOP MOTH DAMAGE!

SANTOCHLOR Moth Crystals—Paradichlorobenzine for moths, carpet beetles, etc. ..... 1-lb. tin 65c

LARVEX MOTH SPRAY ..... 89¢ and 1.39
BERLOU JR. MOTH SPRAY ..... 47¢ and 83¢
AEROSOL INSECTICIDE BOMB ..... 1.19 and 1.89
BRIDGEPORT GOOD-AIRE BOMBS ..... 1.19 and 1.89

See It—Try It!

TRUTONE HEARING AID

Terms as Low as 7.50 Per Month

Only 99.50

Serviced in Victoria

HEARING AID BATTERIES

A FRESH STOCK FOR ALL MAKES

FRIENDLY SERVICE
Cunninghams
CUNNINGHAM DRUG STORES LTD.

Quarter-Millionth Telephone Installed by B.C. Telephone Co.

Total Doubled in Only 12 Years

The B.C. Telephone Company recently installed its 250,000th telephone, bringing the total number of instruments in service in the system to twice what it was in 1939.

Although it took nearly 60 years to install the first 125,000 telephones, it has taken only 12 years for the second 125,000.

Nearly 90,000 of these new services were installed since the end of the war during a period which saw a record increase in British Columbia's population.

In order to make possible this record telephone increase, millions of dollars were spent on additional central office and outside plant equipment in a vast expansion and improvement program.

The company is continuing this program in an effort to provide service for thousands of waiting applicants in various parts of the system.

However, the total of the projects needed to further expand and improve the system is far beyond the maximum which can be carried out in any one year, and it is necessary to spread the work over a period of years. This condition is general among all large telephone systems in Canada and the United States and is a situation which is not peculiar to the telephone business. The same condition prevails in regard to other essential public services such as roads, streets, housing and sewers, etc.

BRITISH COLUMBIA TELEPHONE COMPANY

World News In Review

By ERITH M. SMITH
Colonist Telegraph Editor

(From A.P., I.N.S., C.P., Reuters)

From UNITED NATIONS, N.Y. last night came an appeal to all U.N. member nations "as a matter of urgency" to notify headquarters what units of their armed forces would be earmarked for a proposed U.N. anti-aggression army.

The action was taken under a so-called anti-aggression resolution adopted last Autumn, intended to provide a veto-free plan to combat aggression anywhere.

Canada, France and Turkey were assigned as a working group to recruit military experts from members to mastermind the program and to define what their tasks should be.

* * *

Senator Joseph McCarthy (R., Wis.) in WASHINGTON yesterday said President Truman's firing of Gen. Douglas MacArthur "not only was a victory for Communism but shows the midnight power of bourbon and benedictine." By this, he said, he did not mean the President was under the influence of liquor, but that those "around the President evidently had time to get him sheerful" before he acted, late at night.

* * *

In CALGARY yesterday, Mr. Justice Boyd McBride reserved his decision on the applications for the dismissal of the alleged bread combine charge against six Western baking concerns. He hoped to have reached his decision today.

* * *

Senator Kenneth Wherry (R., Neb.) in a broadcast from WASHINGTON last night charged that the Truman Administration, and not Gen. MacArthur, is putting the United States in grave danger of a terrible new war. The senator lashed out at the President, his "bayonet generals" and the "radical clique" in his talk.

* * *

START DELAYED

Canada's Public Works Department in OTTAWA said yesterday that objections by the Fisheries Department of the State of Washington were still delaying a start on the Okanagan flood control project to control the level of Okanagan Lake.

* * *

The House of Representatives in WASHINGTON yesterday defeated an attempt to kill the Administration's universal military training program and apparently cleared the way for its approval later.

* * *

A CHICAGO dispatch announces that Lawrence A. Kimpton, 46, vice-president of the University of Chicago, has been named to replace retiring Chancellor Robert Maynard Hutchins, who has joined the Ford Foundation as assistant director.

* * *

By next Wednesday, said U.S. Defence Mobiliser Wilson in WASHINGTON yesterday, "substantial agreement" should have been reached between management and labor on new wage stabilization machinery.

* * *

Senator Warren Magnuson of Washington was having lunch with Gen. MacArthur when President Truman's dismissal order was announced. Yesterday in a broadcast from TOKYO the Senator said he thought the general would prefer to talk informally with Senate and House committees rather than address a joint session of Congress. The Senator was also sure that MacArthur "holds no bitterness or personal feelings" as a result of

* * *

A WINNIPEG report says it was learned in the Provincial Legislature yesterday that hospitals in Manitoba will receive higher payments for indigent patients—most of the increase to be borne by municipalities. The increases will amount to $2 daily for Winnipeg hospitals, $1.25 elsewhere.

* * *

At a banquet in PORTLAND, Senator Brien McMahon (D., Conn) urged that the U.S. undertake to woo the people of Russia and the entire world away from "the Kremlin by means of a program of friendship and a renewed offer of disarmament."

* * *

VANDENBERG ILL

From GRAND RAPIDS, Mich., came reports of still another famous U.S. Senator. There, doctors said the condition of Senator Arthur Vandenberg (R.-Mich.) was still very critical.

* * *

In NEW YORK CITY the Fraternal Order of Eagles has renewed a member-wide sale of seals to redeem a promise to provide for the education and health care of the children of 3,161 members who died in the World War. The drive is limited to the 1,700 lodges of the fraternal order.

* * *

William White, Vancouver, head of the Marine Workers and Boiler Makers Industrial Union, landed at PRESTWICK, Scotland, yesterday on his way to face the Privy Council in London. White wants to find out whether his union has the right to expel a member, and thus solve a problem which he says has cost the union $60,000 in seven years.

* * *

At TEHRAN, Iran, yesterday, Premier Hussein Ala said that riots of strikers in the Abadan oil field area had broken out and that one Iranian woman was killed and three Britons either killed or injured. Troops and tanks had been sent to the scene, the Premier added.

* * *

COASTGUARD NEEDED

The House of Commons in OTTAWA last night heard George Nowlan (P.C., Annapolis-Kings) say that Canada should have her own coastguard on the Atlantic and Pacific coasts. It was, he said, a reflection on Canada to have to rely on the U.S. Coastguard in times of trouble.

Explaining to Be Done

—Central Press Canadian.

French police are waiting to question United States citizen about $100,000 in gold bullion discovered in his automobile, which collided with two trucks at Dijon and was wrecked. Karl Schwartz, Austrian-born American, who was identified as New York textile industrialist, was in too great state of shock to be interrogated after accident. Dijon police are shown with gold bars, taken from wrecked car of Schwartz.

Western Propaganda Termed Failure

Public failure to differentiate between age-old Russian imperialism and the newer Communism is the most dangerous barrier on the road to world peace, Major John P. Simon told the Victoria Rotary Club yesterday.

"Russian imperialism is running so true to form that state dispatches from Europe 100 years ago could be handed in as official reports today, if only the names and dates were changed," the Institute of International Affairs speaker said.

He said the West must make itself strong enough to halt Russian imperialism and to protect itself, but he warned: "Troops will never check the growth of Communism. No barrier can stop the spread of ideas."

He said that Russia is winning control in backward areas "through our own neglect." But he added that the West deserves more credit for helping backward people than it has been given.

"Russia capitalized on native economic and nationalist complaints against British colonial rule," he said.

He said that in Burma, while the British were in control, "real" wages of agricultural workers fell 26 per cent between 1870 and 1940.

In Iran, he said, "it is an obvious fact that since the founding of the Anglo-Iranian Oil Company, the rich—of whom there are 300—have become a good deal richer, while the poor have become a great deal poorer."

Russian propaganda to backward peoples in such cases is "infinitely better than anything we are putting out," he said.

Russia "appeals to their senses and their pockets" while "we tell them how we live and that we have two cars in every garage."

"The native doesn't care how we live, he wants to know how he is going to live," Major Simon said.

He said the West considered Communism as political while the East thinks of it as economic. For this reason both Communist and anti-Communist in the East admires the great strides Russia has taken economically in the past 30 years.

"Asiatics are not concerned about losing their rights if they come under Communism," he said. "They have never in their whole history had any individual rights and so the fact that they may lose them means nothing to them."

The West's view that Communism is political has led to "dangerous over-emphasis on retention of the status quo," Major Simon said. "We see this in the West's support of Chiang Kai-shek and Synghman Rhee."

All Soviet Zone Papers Obey Orders on News

FRANKFURT, Germany, April 12 (AP).—Every morning one man hands out orders on what 18,000,000 Germans in the Russian zone will read in their newspapers.

He is Rudolph Herrnstadt, member of the Politburo of the Socialist Unity (Communist) Party and chief editor of its official organ, Neues Deutschland.

At 10 a.m. daily, leading East German newspaper executives file into a room at the "House of Unity" in East Berlin. There Herrnstadt outlines the main news themes, top stories and editorial treatment.

Grouped before him are not only the editors of the Communist newspapers but also the top men of the non-Communist papers—all listening and taking notes.

These meetings at the "House of Unity" are important links in the chain of command which makes Soviet-zone dailies look alike, think alike and talk alike.

Editor Herrnstadt summed it up in a lecture at the last annual meeting of Communist press officials:

"The party newspaper is not published in order to amuse people or to earn money. It is published in order to make a political institution which, for practical reasons, has the character of a newspaper."

Most news appearing in Soviet-zone newspapers comes from ADN (Allgemeiner Deutscher Nachrichtendienst—General German News Service). ADN receives all its directives and special releases from Gerhard Eisler's Government information office.

ADN is linked with Moscow and the Cominform via the Soviet-operated news service for Germany called SNB (Sowjetisches Nachrichten Buero—Soviet News Agency).

TURN YOUR OLD GOLD INTO CASH
K. A. McLeod Co. Ltd.
(THE OLD GOLD SHOP)
Now Located at 1111 Douglas

perfection is no accident . . .

$15.50 to $17.50

that's why smart men say . . .

Good Shoes —K Shoes

Imported From Great Britain

"K" BOOT SHOP LTD.

Importer of Fine British Footwear

Corner of Fort and Government

E 6215

BREATHE EASY

Yes, the Quaker breathes in pure air and expels what it doesn't need, thereby giving perfect combustion.

QUAKER "BURNOIL" RANGE
SAVES 20% AND MORE ON FUEL

Its secret is the Quakertrol mechanical draft. Come in and see it burning and breathing.

$269.70 Tailored Terms
Free Delivery Anywhere

HUMBER'S
Furniture Warehouse
Behind the New Post Office

Head-start breakfast for...

MORE PUNCH 'TIL LUNCH!

Kellogg's Corn Flakes Pack the "PUNCH"!

Right on your toes—clear up 'til noon—when your breakfast packs more "punch"! And it's amazingly simple to get this staying power, this lasting food energy. Just build a better breakfast around Kellogg's Corn Flakes.

It's a grand dish any day—and every day! For Kellogg's Corn Flakes are the freshest, biggest, best-tasting corn flakes in the whole wide world! And that sweet, live flavor is a special Kellogg secret that defies imitation.

For a wake-up breakfast, a light luncheon or a goodnight snack, Kellogg's Corn Flakes give you a bargain in nourishment any time . . . and every time. Get the great big Family Package.

EAT BETTER - LIVE LONGER - W. K. Kellogg

NEW BLEND IS HERE

SMOOTHER, richer, mellower . . . this new coffee is so delicious you won't believe it till you try it yourself. For a new high in coffee enjoyment order the new Malkin's from your grocer today. You'll agree, it's the finest coffee you ever tasted.

A NEW HIGH IN COFFEE ENJOYMENT

Though Wilma was a wondrous wife
Blow sinks always fazed her;
She never knew just what to do
Till Joe Gillett amazed her!

You'll be amazed, too, when you find how quick and easy it is to unblock drains with Gillett's Drain Cleaner—clears completely, even where water won't ooze through! 2 tablespoons each week keeps drains clean.

NOW! YOU CAN SHOP AT SUPER-VALU Right here in Victoria!

SERVICE, CONVENIENCE, LOW PRICES AND FINE QUALITY HAVE SKYROCKETED THE POPULARITY OF THIS NEW FOOD CHAIN IN OTHER B.C. CITIES . . . NOW VICTORIA SHOPPERS CAN BENEFIT TOO!

• Serving You at 4 Locations •

754 FORT STREET--DOWNTOWN
1239 ESQUIMALT ROAD
QUADRA STREET at HILLSIDE
ESTEVAN AVENUE at MUSGRAVE

These Stores are Owned and Operated by Victoria Merchants

YOU MAY WIN A . . . New Spring Outfit

The lucky winner will step out in style with this complete ensemble of suit, coat, hat and matching accessories which she may select to the value of $200 at any one of Victoria's leading fashion shops.

HERE'S ALL YOU DO—Attend the two-day opening of any of the above SUPER-VALUS . . . you will be given a numbered attendance ticket; enter your name and address on the ticket and drop it in the box . . . that's all. NOTHING TO BUY! NO ESSAYS TO WRITE, ETC.!

Ticket will be drawn by "Uncle Ed" Farey of CKDA on Monday, April 16 at the

SUPER-VALU MARKET, 754 FORT ST.

On correctly answering a simple quiz question, lucky ticket holder will receive this wonderful prize.

★ Horseshoe Sockeye	½'s, tin	39c
★ El Rancho Corned Beef	12 oz.	45c
★ Jell-O JELLY POWDERS, 7 Delicious Flavors	3 pkts.	27c
★ Strawberry Jam NABOB, Pure, 4-lb. tin		1.19
SQUIRREL PEANUT BUTTER	16-oz. jar	35c
CAMPBELL'S TOMATO KETCHUP	13-oz. bottle	24c
RICE KRISPIES KELLOGG'S, giant 9½-oz. pkg.		28c
PEAK FREAN'S BISCUITS DIGESTIVE, VITA WHEAT, 8-oz. pkt.		25c
BURNS' SPREADEASY CHEESE	½-lb. pkt.	29c

GRANULATED SUGAR
2 lbs. 26c
5 lbs. 59c
10 lbs. 1.15
Golden Yellow, 2's 26c

CANNED MILK
PACIFIC — CARNATION
BORDEN'S — DELTA
2 tins 33c
7.65 Per Case, 48 Tins

★ NEW CONVENIENCES
★ ROCK-BOTTOM PRICES
★ NEW FACILITIES

SUPER FOOD

SUPER-VALU FOOD STORES

★ Down to Earth Prices ★

ALL FOUR STORES celebrate with these exciting SPECIALS...

AYLMER

BABY FOODS	5-oz. tins	3 for 25c
TOMATO SOUP	10-oz. tin	10c
VEGETABLE SOUP	10-oz. tin	12c
BOSTON BROWN BEANS	15-oz. tin	14c
PEAS AND CARROTS	15-oz. tins	2 for 29c
CREAM CORN	Fancy Style, 15-oz. tins	2 for 29c

LITTLE DIPPER CAKE MIXES

WHITE CAKE MIX, 14-oz.
CHOCOLATE, 14-oz.
GINGERBREAD, 14-oz.

Pkg. 29c

MARGENE

YOU'LL LOVE ITS FRESH NATURAL FLAVOR

- GRAND ON TOAST
- DELICIOUS ON VEGETABLES
- FINE FOR BAKING

1-lb. Package **46c**

JAVEX

"THE DOUBLE-VALUE BLEACH GOES TWICE AS FAR"

JAVEX WHITENS
JAVEX BRIGHTENS
JAVEX REMOVES STAINS
JAVEX DEODORIZES, DISINFECTS,
BLEACHES WHITER.

16-oz. BOTTLE ..... 17¢ 32-oz. BOTTLE ..... 29¢

IN season or OUT of season you can enjoy the choicest Fruits and Vegetables when you pick WILSON'S

At All SUPER-VALU Stores

DR. BALLARD'S

A QUALITY food especially prepared for Man's Best Friend. Contains 70% solid, wholesome meat. A percentage of vegetables and other necessary ingredients is added to give a concentrated food that the dog thoroughly enjoys, and is good for him.

CHAMPION DOG FOOD	4 tins	49c
HEALTH FOOD	2 tins	25¢
CAT FOOD	2 tins	25¢
Variety Squares	2 lb. bag	29¢

HEINZ KETCHUP	13-oz. bottle	28c
HEINZ TOMATO SOUP	10-oz. tins	2 for 25c
HEINZ BABY FOODS	5-oz. tins	3 for 27c
HEINZ WORCESTER SAUCE	6-oz. bottle	35c
HEINZ CIDER VINEGAR	33-oz. bottle	32c
HEINZ SPAGHETTI AND MEAT	15-oz. tin	23c

ROYAL TUDOR TEA

A FINE QUALITY BLEND AT AN ECONOMICAL PRICE

Lb. 75c

• FRUIT COCKTAIL HUNT'S — A Delicious Blend of Choice Fruits. 15-oz. tin		25c
• PINEAPPLE JUICE TROPIC ISLE — Fresh Pineapple Flavor. 20-oz. tin		15c
• PLUMS ROYAL CITY — Firm and Flavorful. 15-oz. tins		2 for 25c
• PINEAPPLE SLICES GOLD REEF — Tender Slices, Tangy Sweet. Large 28-oz. tin		39c
PEACHES	LYNN VALLEY, 15-oz. tin	19c
APPLE JUICE	SUN-RYPE, Clear	2 for 25c
PEARS	HATZIC, 15-oz. tins	2 for 39c
PEAS	YORK—Fancy Quality. 15-oz. tins	2 for 29c
CORN	BRENTWOOD, GOLDEN BANTAM, 15-oz. tins	2 for 23¢
ASPARAGUS CUTTINGS	NABOB, 12-oz. tin	25¢
CUT GREEN BEANS	AYLMER CHOICE, 15-oz. tins	2 for 29¢
SPAGHETTI in Tomato Sauce	LIBBY'S, 15-oz. tins	2 for 29¢

SUPER-VALU STORES

ALL PRICES EFFECTIVE
Today and Saturday
April 13 and 14

See the **FOLLOWING PAGES**

For special opening day values offered by Super-Valu. Scores of low, low prices to save you shopping dollars in our great opening get-acquainted food sale.

STOCK UP NOW!
AT THESE ECONOMY PRICES

Pork and Beans NABOB, 15-oz. tins ..... 2 for 25c
Bread BURNSIDE, White or Brown, 15-oz. wrapped loaf 10c
Rogers' Syrup 2-lb. tin 25c
Rumba Coffee Exclusive at Super-Valu, lb. 93c

SWIFT'S PREM 12-oz. tin 55c
FLAKED TUNA MEAT K-D, 6½-oz. tin 29c
BRUNSWICK SARDINES ¼'s, tin 9c
CAMPBELL'S TOMATO SOUP 10-oz. tin... 2 for 25c

KELLOGG'S CORN FLAKES 8-oz. pkg. ..... 2 for 31c
SHREDDED WHEAT NABISCO ..... 2 for 31c
KLEENEX FACIAL TISSUES Regular pkg. ..... 2 for 39c
PUREX TISSUE ..... 2 rolls 25c

WILD ROSE CAKE AND PASTRY FLOUR

7-lb. Bag 52c
24-lb. Bag $1.89

COLGATE-PALMOLIVE SOAP PRODUCTS

CASHMERE BOUQUET Toilet Soap ..... 2 for 19c
Reg. Size

ODEX Antiseptic Soap ..... ea. 9c

VEL MAKES DISHES SPARKLE
Giant pkg. 81c
Large pkg. 41c

PALMOLIVE SOAP
Bath Size .. 2 for 27c
Regular Size 2 for 19c

FAB MAKES IT EASY
Large pkg. 41c

SUPER SUDS
Giant pkg. 79c
Large pkg. 41c

Fine Foods From Nalley Valley
NALLEY'S SALAD TIME DRESSING
16-oz. jar ..... 51¢

NALLEY'S POTATO CHIPS 4-oz. pkt. ..... 25¢

Shoestring Potatoes 2 tins 39¢

NALLEY'S DILL PICKLES
16-oz. jar ..... 32¢
48-oz. jar ..... 67¢

NALLEY'S LUMBERJACK SYRUP
21-oz. bottle ..... 33¢

You Pay NO MORE for QUALITY MEATS AT SUPER-VALU!

Well Trimmed — Waste Free — Guaranteed!

★ **FRESH PORK PICNICS** Whole or Shank Half, lb 43c
★ **PORK TENDERLOIN** Piece or Frenched. No Waste, lb. 95c
★ **LOIN PORK ROASTS** Tenderloin End, Lean, lb. 69c
FRESH BROILERS (Frying Chicken), Split, cleaned, ready to cook, Grade "A," lb. 49c
PURE PORK SAUSAGE Small casings, lb. 59c
LEAN MEATY PORK BUTTS lb. 57c
FRESH HAMS (Pork Legs), Half or whole, lb. 57c

★ SUPER-VALUE RED BRAND BEEF ESPECIALLY SELECTED ★
Rump Roasts Well Trimmed, lb. 83c
Steaks SIRLOIN PORTERHOUSE T-BONE Steaks or Roasts, lb. 95c

Warm Weather Suggestions
WIENERS Finest quality, lb. ..... 49¢
SLICED BOLOGNA Swift's Premium, ¼ lb. ..... 25¢
GARLIC SAUSAGE Lb. ..... 49¢
CHICKEN ROLL Sliced, ½ lb. ..... 31¢
SLICED SIDE BACON ½ lb. ..... 29¢
SLICED BACK BACON ½ lb. ..... 45¢

FIVE ROSES FLOUR
ALL PURPOSE

5-lb. bag 36c
7-lb. bag 52c
24-lb. bag $1.63
49-lb. bag $3.15

SUPER FOOD

SUPER-VALU FOOD STORES

★ New Conveniences ★

ROBIN HOOD

★ ECONOMICAL

CHOCOLATE CAKE MIX 31c

WHITE CAKE MIX 31c

EASY-MIX Pkg 27c

VELVET CAKE AND PASTRY FLOUR Pkg., 2½ lbs. 37c

★ GUARANTEED

QUICK ROBIN HOOD OATS Large pkg 37c

QUICK ROBIN HOOD OATS Small pkgs. 2 for 29c

GIANT ECONOMY PKG. 5 lb. bag 51c

ROBIN HOOD FLOUR 36c

OXO

CUBES

6's 16c
12's 29c

FLUID

5½ oz. 44c

MONARCH CAKE MIXES

CHOCOLATE MIX 35c
GINGERBREAD MIX 29c
WHITE CAKE MIX 35c
TEA BISK, 2½-lb. pkt. 47c

Easy to Prepare

★ P. & G. COUPON OFFER ★

ALL SUPER-VALU STORES ARE PLEASED TO REDEEM P. & G. COUPONS

(Coupons Sent Through Mail)

SEVILLE

MARMALADE Nabob Pure, 4-lb. tin 65c

LARD North Star, 1-lb. carton 30c

SUNLIGHT SOAP Per Bar 11c

VANILLA EXTRACT NABOB, 4 oz bottle 43c

MAGIC BAKING POWDER 27c

MIRACLE WHIP SALAD DRESSING 51c

WELCH'S GRAPE JUICE 25c

GRANTHAM'S LIME JUICE 26 oz bottle 59c

NABOB RED PLUM JAM 65c

McCOLL'S LIQUID HONEY 27c

RITZ BISCUITS 2 pkgs. 39c

OLD DUTCH CLEANSER 2 tins 25c

VET DOG FOOD 11c

PERFEX BLEACH

"THE GENTLE BLEACH"

WHITENS DISINFECTS DEODORIZES

16 oz 16c

32 oz 29c

FRUIT AND VEGETABLES ARE ALWAYS FRESH AT SUPER-VALU

ALWAYS THE SEASON'S FINEST SELECTION

★ BANANAS Golden Ripe 2 lbs. 39c

★ FRESH ASPARAGUS Contoured Tender 34c

★ TOMATOES Fancy Imported 14 oz tube 19c

★ JUICY SUNKIST ORANGES 252 size, doz 43c

SPINACH Cello pkg 22¢

CAULIFLOWER Local large size heads lb 22¢

CELERY Tender Costa Vista lb 14¢

GREEN ONIONS Imported 2 bunches 25¢

WINESAP APPLES Extra Fancy 2 lbs 19¢

GRAPEFRUIT Coachella Valley 3 for 23¢

BUNCH CARROTS Imported, large bunches each 10¢

OKANAGAN ONIONS No 1 lb 7¢

Best Eating and Seed Potatoes

SHOP SUPER-VALU FOR THE BEST POTATOES CAREFULLY SELECTED AT ALL TIMES

SUPER-VALU STORES

Toronto Mines and Oils

(Hager Investments Ltd.)

OILS

MINES

Toronto Industrials

(A. E. Ames & Co.)

Closing Averages

(H. A. Humber Ltd.)

DOW JONES

Thirty industrials, 251.66, up 1.92.

Twenty railroads, 82.58, up .90.

Fifteen utilities, 42.38, off .19.

Sixty-five stocks, 92.55, up .65.

Volume, 1,530,000 shares.

(James Richardson & Sons)

TORONTO

Industrials, 334.23, up 4.97.

Golds, 81.66, up .34

Metals, 180.45, up .90.

Oils, 106.73, up .62.

Sales 1,304,000.

MONTREAL

Utilities, 88.8, up .4.

Golds, 65.65, up .36.

Papers, 811.29, up 12.57

Sales 339,400.

Vancouver Listed

(Hager Investments Ltd.)

OILS

MINES

INDUSTRIALS

New York Exchange

(H. A. Humber Ltd.)

	Close
Anaconda Copper	40⅜
B & O Railway	20⅝
Canadian Pacific Railway	[illegible]
C & O Railway	[illegible]
Eastman Kodak	43½
Erie R.R.	22⅞
General Foods	44⅝
General Motors	52⅞
Goodyear Tire	[illegible]
International Nickel	35¼
Johns-Manville	57⅝
New York Central	20
Pepsi Cola	10⅛
Procter Gamble	72
Radio	20⅛
Republic Steel	43⅜
Standard California	48⅝
Standard Oil, N.J.	106⅞
Sears Roebuck	54⅞
Southern Pacific	68⅝
Westinghouse Electric	[illegible]

Unlisted Toronto Mines

(Carlile & McCarthy Ltd.)

Grain Prices

WINNIPEG

(H. A. Humber Ltd.)

CASH GRAIN

CHICAGO

(H. A. Humber Ltd.)

Vancouver Unlisted

(Hager Investments Ltd.)

MINES

OILS

London Market Reverses Field

Canadian Preferreds

(T. H. Burns & Co. Ltd.)

Montreal Industrials

BANKS

Egg Market

To producer

Grade "A" large	.52
Grade "A" Medium	.51
Grade "A" Pullets	.49
Grade "B"	.40

Wholesale

Grade "A" Large	.63
Grade "A" Medium	.62
Grade "A" Pullets	.60
Grade "B"	.48

Smelters' Profit $381,828 Higher

MONTREAL, April 12 (CP).—The Consolidated Mining and Smelting Company of Canada Ltd., today reported a net profit of $41,969,861 for the fiscal year ended December 31 compared with $41,588,033 the previous year. The net includes $1,000,000 contribution to pension fund for employees.

Net profit was equal to $12.81 per share compared with $12.69 the preceding year.

Net working capital amounted to $89,323,409 against $77,982,900.

STAFFORD, England (CP).—A mouse nibbling at an electric wire here caused a short circuit, melting a gas pipe and leading to an explosion that did heavy damage.

Foreign Exchange

MONTREAL, April 12 (CP).—The American dollar today closed at 5 27/32 per cent premium to the Canadian dollar, 1 3/32 higher than Wednesday's close. That is it took $1.05 27/32 Canadian to buy $1 American.

The pound sterling was $2.96⅝, up ⅛.

Net Profit Up Third Over 1949

TORONTO, April 12 (CP).—British American Oil Co. Ltd. had consolidated net profit in 1950 of $10,489,975, up 33 per cent from the $7,879,684 of 1949. This is equal to $2.80 a common share, compared with $2.62.

Canadian operations netted $6,523,571 compared with $4,288,081 while United States operations netted $3,966,404 compared with $3,591,603.

The annual report states that officers considered it prudent to provide $1,000,000 against possible further exchange fluctuations and "for the inevitable downward adjustment of Alberta crude prices to a competitive basis with imported crudes in Eastern Canada."

William K. Whiteford, president, said the highlight of the company's exploration in 1950 was the discovery of what appears to be a major gas reserve in a large block of acreage in the Peace River area of Alberta.

Regulations Won't Hit New Houses

OTTAWA, April 12 (CP).—Trade Minister C. D. Howe told the Commons today that housing and residential construction generally will not be affected by the Government's decision to hold up depreciation allowances for four years.

Geared to the Government's fight against inflation the revolutionary depreciation-deferring scheme is being launched in Canada for the first time. No other country has tried it.

Amplifying preliminary announcement of the restrictions as contained in Finance Minister Douglas Abbott's budget Tuesday, Mr. Howe indicated the new regulations are designed to discourage new building and investment not considered basic to the defence and welfare of the country.

Helping to lessen the scramble for essential materials, the new regulations hold up a taxpayer's right to charge depreciation against profits until 1955, when Canada will have completed production required under a three-year, $5,000,000,000 defence program.

They are aimed at discouraging construction of hotels or office buildings, any kind of commercial services, finance institutions and banks, warehouses and other buildings and equipment used in the wholesale and retail trades.

LONDON (CP).—Because of the wool stockpiling project house-to-house dealers buying old woolen clothing or exchanging soap coupons for it are said to be making upwards of £40 ($120) a week.

RICH TERRITORY

British Guiana has extensive deposits of gold, diamonds, manganese, bauxite and mica.

Wall Street Market Bounces Right Back

By The Associated Press

In a strong forward movement the New York stock market yesterday made gains running to $3 a share among the leaders.

The session was notable for the wide distribution of the advance and the manner in which it stepped higher hour by hour.

Oils topped the list with the biggest [illegible]. Not far behind were [illegible] air lines, rubbers, railroads, steels and some chemicals.

The bounce in the market more than recovered the loss Wednesday in the slump following the dismissal of Gen. MacArthur by President Truman.

The volume of business was 1,530,000 shares as against Wednesday's 1,420,000.

ADVANCE CONTINUES

In Toronto, industrials continued Wednesday's late upsurge and rolled strongly higher.

At the opening bell they jumped ahead and then advanced steadily throughout the day with gains ranging to more than $3. Volume was about 1,250,000 shares.

Papers led the industrials drive with a solid list of issues higher. Foods, steels, liquors, constructions and refining oils were also strong and utilities, banks and textiles showed a majority of gains.

Base metals firmed in fairly mixed dealings. Consolidated Smelters and International Nickel stood out.

Western oils advanced slowly.

Golds were fairly mixed with little change.

STEADY PROGRESS

Securities advanced steadily in Montreal as the session progressed under a good demand on the Stock Exchange and Curb Market. Trading was fairly active.

All industrial groups, with the exception of utilities and bank displayed an almost solid array of plus signs.

Papers showed the wider moves, gains ranging from small fractions to 3⅞ points in the case of Powell River.

HIGH LEVEL

Brisk trading in the final hour pushed trading to the highest level [illegible] Stock Exchange.

Princess led the oils with a gain of .15 to 1.70. In the metals Western Uranium was up 25 to 2.05.

In Winnipeg, trading increased in activity toward the close on the Grain Exchange to give prices firmness.

Export business was reported in both oats and barley, with reports of barley sales to Belgium and oats to the Continent.

Class Two and international wheat agreement prices both dropped one-eighth cent.

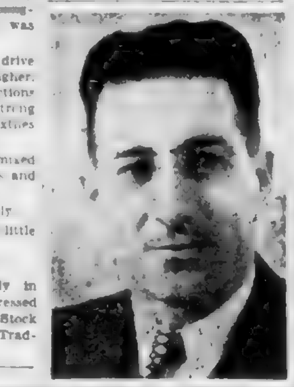

GORDON T. WHITNEY

Whose appointment as zone sales manager at Vancouver is announced by the Parts and Accessories division, Ford Motor Company of Canada, Limited. He and his staff, as part of a new, Dominion-wide sales organization, will be responsible for the company's parts and accessories sales in British Columbia. Mr. Whitney joined Ford of Canada in the Maritimes prior to the war and has been identified with parts and accessories operations throughout his association with the company.

Brewery Profit Down $125,000

CALGARY, April 12 (CP).—Sicks' Breweries, Limited, today reported net profits at $2,253,170 for the fiscal year ended December 31, compared with $2,379,634 the previous year.

Net profits are equal to $2.37 per common share, compared with $2.50 the preceding year.

Net working capital amounted to $6,564,058 against $5,663,605.

ONE HOUR VALET SHIRTS 15¢ LAUNDERED

Don't wait too long to "NAME THE NATIONAL"

For the security of your family, decide to make your Will NOW or to review it if made several years ago.

An easy way to make a start is to call E 0631 for an appointment.

We will be glad to help you to plan your estate to the best advantage.

NATIONAL TRUST COMPANY LIMITED

218-19 CENTRAL BLDG
620 VIEW STREET
VICTORIA

Telephone: Empire 0631

Manager S. J. CRAWLEY

Canadian Fund Special Shares (C.F.)
SECURITY - STABILITY - INCOME
"One of Canada's Favorite Investments"
T. H. BURNS & CO. LTD.
414 CENTRAL BLDG. G 8137-8

A. E. Ames & Co.
Limited
Investment Securities
Royal Trust Building, 612 View Street, Victoria, B.C.
Telephone: E 4171
TORONTO MONTREAL WINNIPEG VANCOUVER NEW YORK LONDON, ENG.

A copy of the Prospectus has been filed with the Registrar of Companies for the Province of British Columbia

Rights to Subscribe
for
27,800 Ordinary Shares
of
British Columbia Telephone Company
(Incorporated by Special Act of the Parliament of Canada)

Under date of April 5th, 1951, British Columbia Telephone Company offered to holders of its Ordinary Shares of record at the close of business April 4th, 1951, the right, evidenced by transferable warrants, to subscribe for one new Ordinary Share for each two Ordinary Shares then held by them, at a price of $132.50 per share. The right to subscribe for such additional shares will expire at close of business on May 7th, 1951.

The Shares to be issued under this offer will participate in dividends declared on the Ordinary Shares of the Company on and after April 1st, 1951.

The Rights hereby offered have been purchased by the undersigned from a shareholder in the Company.

In the opinion of Counsel, the Ordinary Shares of British Columbia Telephone Company, for which the Rights referred to herein entitle holders to subscribe, are investments in which Companies registered under The Canadian and British Insurance Companies Act, 1932, Canada, as amended, may invest their funds.

We offer, as principals, these Rights, if, as and when received by us and subject to prior sale and change in price and to the approval of legal proceedings by Messrs. Dixon, Claxton, Senecal, Turnbull & Mitchell, Montreal, on our behalf and by Messrs. Farris, Stultz, Bull & Farris, Vancouver, on behalf of the Company. The right is reserved to reject any or all applications, and also to allot a smaller number of Rights than applied for.

PRICE: $4.00 per Right

Two Rights are required in order to subscribe for one share.

Cost per Ordinary Share at Offering Price of Rights $140.50, to yield 5.69%. This yield is calculated on the cost of 2 Rights ($8.00) plus subscription price of $132.50 and based on the current annual dividend of $8.00 per share.

A prospectus, a copy of which has been filed with the Secretary of State of Canada, will be furnished upon request.

W. C. Pitfield & Company Limited — Wood, Gundy & Company Limited
Nesbitt, Thomson & Company Limited — The Western City Company Limited — Pemberton Securities Limited
Dominion Securities Corpn. Limited — Royal Securities Corporation Limited — McLeod, Young, Weir & Company Limited
Greenshields & Co Inc — Odlum Brown Investments Ltd. — Midland Securities Limited
James Richardson & Sons — Cochran, Murray & Co. Limited — Yorkshire Securities Limited
C. M. Oliver & Company Limited — A. E. Jukes & Co. Limited — Collier, Norris & Quinlan Limited
McMahon & Burns Limited — Okanagan Investments Ltd. — H. A. Humber Ltd. — H. J. Bird & Company Ltd.

"Born Yesterday" Enough to Revive Flagging Faith in Hollywood Product

By RON BAIRD

Oscar Brings Producing Jobs For Husband-and-Wife Team

HEARD IN HOLLYWOOD

By LOLLLA O PARSONS

Dean Martin and Jerry Lewis, heading for a hot $42,000 for two weeks at the Paramount Theatre in New York had a goodly crowd to wave them off from the Los Angeles airport. Saying goodby to them were Janet Leigh and Tony Curtis, Joan Davis and Mack Gray.

AUSTRALIAN GROWTH

BURST INTO SONG

TO THE POLE

RANDOM SNAPSHOTS

Josephine Hull is completely broken up over the death of the 84-year-old aunt who raised her, Mrs. Ellen S. Trewsbury. She had so wanted to take back the Oscar she had won to her

Jennifer Holt, daughter of Jack, and her bridegroom, Hugh Davis, sail April 14 for a European honeymoon on the same boat taking Bob Hope and his troupe to London.

Amusements

ON THE SCREEN

Capitol "Reap the Wild Wind" at 2:25, 5:42, 8:59

Dominion "Pretty Baby" at 1:40, 3:08, 5:16, 7:24, 9:32

Fox "Duchess of Idaho"

Oak Bay "Pretty Baby"

Odeon "Halls of Montezuma" at 1:00, 3:00, 5:00, 7:07, 9:22

Plaza "Southside 1-1000" plus "Gunfire"

Royal "Born Yesterday" at 1:45, 3:45, 5:45, 7:45, 9:23

Culbertson On Bridge

TODAY FOR 4 DAYS
JOSEPH COTTEN
LINDA DARNELL
JEFF CHANDLER
CORNEL WILDE
Two Flags West
THE PRIZE WINNING COMEDY OF THE YEAR
THE JACKPOT
Jimmy Stewart — Barbara Hale
ATLAS
A FAMOUS PLAYERS THEATRE

2 Nights Today, Sat.
REAP THE WILD WIND
JOHN WAYNE
PAULETTE GODDARD
RAY MILLAND
SEE: "The Kefauver Crime Investigation"
Filmed in a Full Length Feature Action
THE TALK OF THE NATION!
CAPITOL

MING'S KITCHEN
Victoria's Finest Chinese Food
G 3917

FOLLOW THE CROWD
DANCE TONIGHT
Legion Auditorium on Arena Way
"Tippie" O'Neill, M.C.

The Brightest Comedy of the Year!
FUN! SONGS! ROMANCE!
Clem Kostyra
JOHNSON-GRAYSON
in M-G-M's
GROUNDS FOR MARRIAGE
PAULA RAYMOND · BARRY SULLIVAN
Lewis Stone
Reginald Owen
Starts MONDAY
CAPITOL
A FAMOUS PLAYERS THEATRE

JUDY HOLLIDAY
NOW SHOWING
BEST ACTRESS OF YEAR!
Doors at 2:00 P.M.
Brother Rat and Baby
BORN YESTERDAY
PLUS ACADEMY AWARD WINNING CARTOON
"GERALD McBOING BOING"
Royal

SPECIAL NEWS TO ALL KIDDIES!
"Reading Is Fun"
CJVI
DIAL 900

M-G-M
TECHNICOLOR
DUCHESS OF IDAHO
starring
ESTHER WILLIAMS
VAN JOHNSON
JOHN LUND
TECHNICOLOR
FOX

"SOUTHSIDE 1-1000"
starring
DON DEFORE
GEORGE TOBIAS
"GUNFIRE"
with
ROBERT LOWERY
PAMELA BLAKE
Now Showing
PLAZA
Hey Kids! Odeon Movie Club—Saturday Morning, 9:30
Musical Feature Susie Steps Out
Games Prizes Fun

DANCE
9-12
TONIGHT
★
On Victoria's Finest Dancing Surface
★
Your Favorite Melody by The Victorians
Geo. Knowling, M.C.
★
Admission
50¢
Before 9
VICTORIA BALLROOM

HELD OVER
DELIGHTED CROWDS SAY:
"IT'S SAE GUID!"
COME ANE! COME A!
London Films
Bonnie Prince Charlie
TECHNICOLOR
DAVID NIVEN
MARGARET LEIGHTON
FILMED IN THE HIGHLANDS OF SCOTLAND IN MATCHLESS BNW GLOWING COLOURS!
"The Neighbor Next Door"
Doors 12:45 Feature at 1:00, 3:08, 5:16, 7:24, 9:32
DOMINION
A FAMOUS PLAYERS THEATRE

You'll sit on the edge of your Ring-side seat...
...AS THE SCREEN EXPLODES WITH ACTION!
Halls of Montezuma
color by TECHNICOLOR
20th Century Fox's new hit about those rock 'em, sock 'em guys who fight at the drop of a tin hat!
they were his boys
always the champ!
a Marine with spirit!
tough and tough!
knew them inside out
Dames on his mind!
he never went there!
20th Century Fox
RICHARD WIDMARK
WALTER KIEGER · RICHARD BOONE · SKIP HOMEIER · DON HICKS · JACK WEBB · BERT FREED · NEVILLE BRAND
Produced by LEWIS MILESTONE
Directed by DONALD SIEGEL
Feature at 1:00, 3:00, 5:00, 7:07, 9:22
Last Complete Show 9 P.M.
NOW!
ODEON

11 years old!
HARWOOD'S OLD Brandy
THIS fine brandy is imported from Canada, blended and packaged in Canada. Distilled in Canada by Hiram Walker & Sons Limited.
HARWOOD'S OLD Brandy

SHE'LL RUN AWAY WITH YOUR HEART!!!
PRETTY BABY
A WARNER BROS. PICTURE
DENNIS MORGAN · BETSY DRAKE · GWENN
ZACHARY SCOTT
OAK BAY
EXTRA
Sports—Joe Louis
Comedy—Cartoon News

HEAR FISHING BULLETINS
Tonight at 8:10
Presented by
Orr & James
CKDA
CKDA--1340
On Your Radio Dial

Nanaimo Wins, 4-3, Squares West Final

Andy Cloverchok's Goal in Overtime Cancels Out First Fort Frances Win

QUICKLY EVEN SCORE

OTHER SCORERS

OVERTIME LISTLESS

and failed to arrive in time for the first contest. However, Nanaimo has

Tilden Visit April 28 Confirmed

Cup Final Off

Additional Sports On Pages 11 and 12

Cougar Fans Cheer Loudly Despite Loss

Pete Petcaff, North Vancouver, who is obviously pleased with showing of Prattmen.

Teammate Reg Abbott is runner-up with 11 points

McColl and Painter To Meet in Final Of Empress Golf

LONE AMERICAN

GAINS SEMIS

A's Break Camp Monday, Open in Spokane Friday

LOTS OF PITCHING

LOOK SHARP

ROSTER

NEEDS INFIELDER

TOUGH CHORE

St. Mike's Nip Quakers, Move Two Up in Semis

Sport

Speaking Briefly

Nine free passes by pitcher Rod Kneschke cost Spokane Indians of the Western International Baseball League a game and a victory over Washington State College at Pullman Wednesday.

Winnipeg Stalwarts tied their Dominion Senior Basketball championship series at two apiece by overpowering Saint John Lucky Strikes 89-57 and making a clean sweep of the best of five home series at Saint John, N.B.

Cup-tie Dinamo officials and Canada's fans are clamoring louder than ever this year for tickets for the Kitchener, Ont., tie and there are no reserved tickets left.

Empress Golf Draw

WOMEN

MEN

Hockey fans after Kent Wilson, Boston Bruins' Rookie defenseman, had scored three goals against Detroit Red Wings last night. Bruins won game 5-1 and series 4-2 to reach Stanley Cup final against Montreal Canadiens.

Leger Determined to End Play-Off Series Tonight

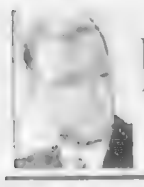

IT BEATS ME

By Jim Tang

Just Wasting Time

P.C.L. Baseball

HOW THEY STAND

NO WEAK SPOTS

HOT AT HOME

Nanaimo Lacrosse Coach Accused of "Poaching"

FAN FARE

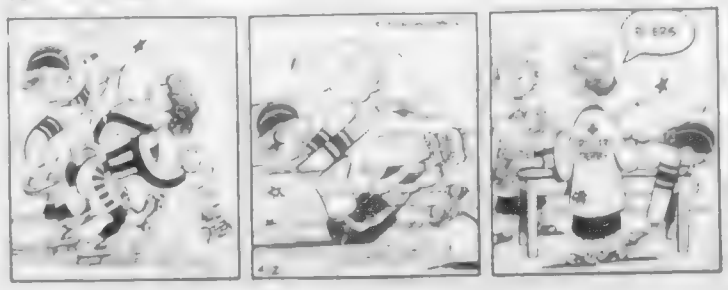

Richard May Top Mark For Scoring in Play-Offs

Elementary School Hoop Champions

Second Division Finishers Last Year Seen Possible Threats This Season

Restell Releases Line-Up For Clash With All-Stars

Hauk Elected President At Salmon Club Meeting

Glen Stetter Turns Down Indians' Offer

Saanich Inlet Still Yielding Good Catches

Horse Rolls Over On Thrown Jockey

Feesey Cup Golf To Start Sunday

Louis Contract Gave Manager Half Earnings

Golf--- Here's How

DIRECTIONAL SIGNAL KITS
13.95
4.95 1.85
SIMS' AUTO SUPPLY
QUADRA AT VIEW

ENGLISH FORDS
See the
CONSUL
Gibbs Motors

Everybody WINS at Wilson's!
W&J WILSON

BRAKES
Garburetor and Motor Tune-Up Service
26 YEARS SPECIALISTS
BOULTBEE
VICTORIA LTD. 1009 YATES ST.

QUALITY RYE AT A POPULAR PRICE
Adams OLD RYE WHISKY
This advertisement is not published or displayed by the Liquor Control Board or by the Government of British Columbia

Now in Canada...
REAL WALKING PLEASURE WITH
Jarman SHOES FOR MEN
$11.95 to $17.95
CONTINENTAL SHOE SALES CORPORATION LIMITED

In consequence of new taxation, prices of all Austin vehicles will be substantially increased. As, however, most dealers have stocks of popular models--

No increase in prices will be made on any vehicles imported prior to April 10, 1951.

This announcement is made by:

The Austin Motor Company (Canada) Limited, 1393 Yonge Street, Toronto, Ontario

who have informed all distributors of this price policy.

You buy a car—but you invest in an Austin.

Woman Enters P.E.I. Race For C.C.F.

Indifferent to Liberation

Small Pictures by "Big Painters" Featured in Arts Centre Exhibition

By JOHN KYLE, A.R.C.A.

SHOWS FUN

SMALL GEMS

TO ADDRESS BOTTLERS

Winnipeg Field To Be Rebuilt

GLASS PRICES CRACK!

COME ON DOWN

AND HOW! LOOK AT THESE PRICES

CAPITAL SUPPLY COMPANY

SURPLUS CENTRE

1501 GOV'T G 2713

Called "Spontaneous"

Drive Develops in Washington To Push General for President

MacArthur will accede to the wishes

our next commander-in-chief.

START WORK

"Admirers and former supporters of Gen. MacArthur have already started to work actively toward his candidacy in the next election.

"In spite of his absence from the country and his failure to declare himself a candidate in the last election, Gen. MacArthur amassed tremendous support among the rank-

"DEPENDABILITY AND ECONOMY"

TWO MOST IMPORTANT POINTS WHEN CHOOSING A CAR

1947 DODGE 2-DOOR SEDAN. Heater. Done in pastel green. Spotless interior. Very sound motor. $1675

1948 DODGE 4 DOOR SEDAN. Heater. This car has been city driven since new. Rich navy blue and is in top condition. $1875

RECONDITIONED AND GUARANTEED BY

J. N. WOOD MOTORS – DODGE – DE SOTO

TWO LOTS TO SERVE YOU AT

837 AND 881 YATES STREET

PHONE G 7156

Talent Quest Produces First Winners

Sikhs Plan Celebration

Car Overturns After Collision

The most useful coat you can own!

An original "MACINTOSH" LONDON TAILORED WEATHERCOAT

—the standard by which all weathercoats are judged

Back in 1824, when William IV was King of England, Chas. Macintosh & Co., Ltd., created a sensation with the original "Macintosh" rainwear. Thus name has been synonymous with leadership in rainwear ever since. When you wear an original "Macintosh" you not only protect your clothes from wind and dust, you can show a remarkable disregard for weather, even on the wettest days. For the smartest buy in rainwear, for that well-dressed air, ask for and be sure to get an original London tailored Macintosh".

Available in smart poplin and gabardine fabrics . . . at better stores. Attractively priced.

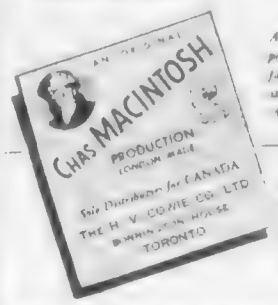

Look for the Trade Marked Label!

Family word for REGULARITY has only 3 letters!

ENO

a family word for regularity for over 80 years

Yes! for the best and simplest reasons, millions of families rely on ENO to help Nature keep them well and happy.

ENO'S "Fruit Salt" provides the *gentle, thorough, safe* laxative they want for both old and young . . . a gentle, thorough, safe laxative and *mild* antacid combined.

Your family too can depend on ENO . . . a good thing to have always in the home, for use every day when needed.

Buy the large family size today — at your favourite store.

ENO'S 'FRUIT SALT'

Gentle Laxative · Mild Antacid

This advertisement is not published or displayed by the Liquor Control Board or by the Government of British Columbia

And guess who's treasurer...

When there's a community effort on foot, chances are you'll find the Royal Bank Manager on the committee. He is often called on to act because Royal Bankers have earned a solid reputation as public spirited citizens. And so it is right down the line, from the Manager to the youngest clerk. Royal Bankers are encouraged to pull their weight in all worthwhile endeavours, for the interests of the bank and the community are one.

This spirit is reflected in their service to you. When you have banking business to do . . . when you wish to discuss some financial matter in confidence . . . see your Royal Bank first. The Manager and his staff are there to serve you in every way they can.

• *The Royal Bank in your community* can serve you in many ways. For instance, you may need a small loan to pay medical bills, to consolidate debts, to improve or extend your home. Personal loans can be repaid by instalments. Endorsers are not necessarily required and interest rates are exceptionally low. Talk it over with your bank manager. He'll be glad to see you.

THE ROYAL BANK OF CANADA

You can bank on the "Royal"

HYDE PARK AND YATES STREET — A. B. WHITE, Manager
DOUGLAS STREET — R. R. WILDE, Manager
FORT STREET — E. H. WALDRON, Manager
OAKLAND AND QUADRA — A. S. McKINNON, Manager

"Cowboys and Indians" Give Way to "Russians and Americans"

BOYS! GIRLS! 13 to 18
don't put up with a
BAD COMPLEXION
CUTICURA SOAP AND OINTMENT

EATON'S Supplies Your Paint-Up and Clean-Up Needs

TECO House Paint 1.35 4.75

Brush Renew 59 85

TECO Floor Paint 1.35 4.40

Paint Brushes 25 7.00

Odourless Baptone

Ironoil

EATON'S—PAINTS LOWER MAIN FLOOR

Spray Outfits

For Rapid Easy Painting

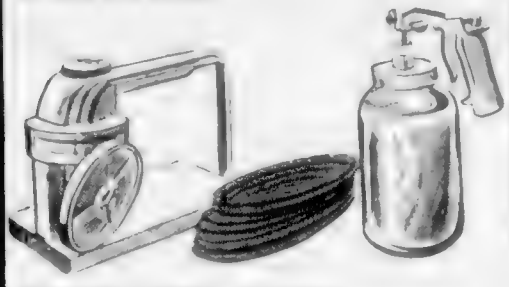

Portable Paint Sprayer 32.50

19.25

"Li'l Whiz" Spray-Painting Outfit 75.95

EATON'S—HARDWARE, LOWER MAIN FLOOR

To Call EATON'S, DIAL E4141

Spruce Up Your Home With These Hardware Items

Round Wash Tubs 3.30 3.95 5.25

Square Wash Tubs 2.95

Johnson's "Pride" 1.00

Eatonia Liquid Wax 49 3.25

Wash Boards 89 59

Cellulose Mops 2.59

Round Bushel Baskets

Corn Broom 1.50

Eaton Paste Wax 90 53 2.25

Versatile Sponge Mop 2.98

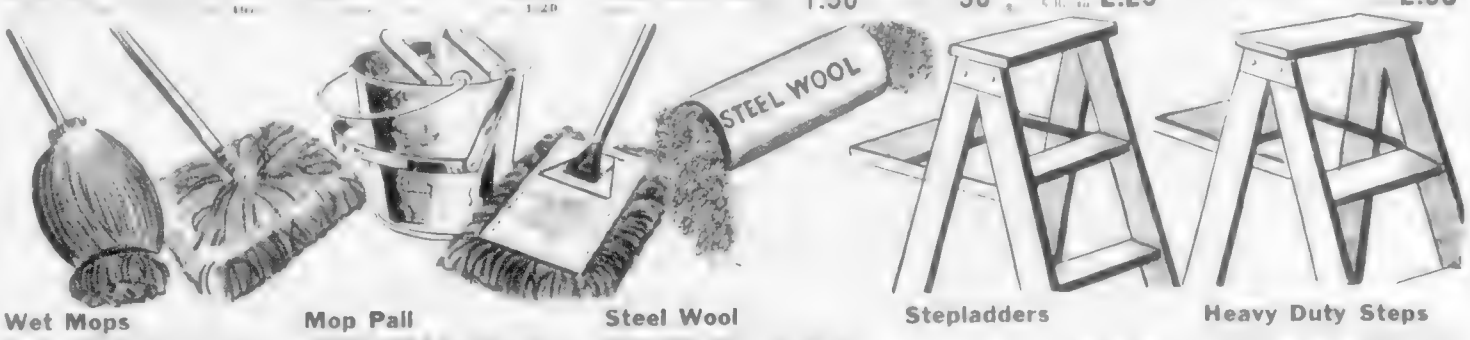

Wet Mops 89

Mop Pail 3.95

Steel Wool 17

Stepladders 2.50 3.35 3.95

Heavy Duty Steps 3.25 4.75 7.50 3.95 5.60 9.50

Dusting Mop 1.49

Mitt Mop 2.00 70 70 70 70 85 1

EATON'S—HOUSEWARES LOWER MAIN FLOOR

Soaps and Cleansers at Low Self-Serve Prices

S.O.S. 2 25

Perfex Powdered Bleach 49

Javex Bleach 29 55

Hawes' Paste Wax 49

Hawes' Self-Polishing Wax 59

Spic and Span 25 67

Old Dutch Cleanser 2 25

Swift's Cleanser 2 25

Perfex Bleach 29 55

Eaton's Soap Powder 29

Surf 41 81

Ivory Soap 2 25 2 37

Fab 41 81

Vel 40 79

Rinso 41 80

Fels Naptha Laundry Soap 11

Sunlight Laundry Soap 11

Tide 41 81

Duz 41 81

Oxydol 41 81

Maple Leaf Soap Flakes 1.08

Ivory Flakes 41

Ivory Snow 41

EATON'S—FOODATERIA LOWER MAIN FLOOR

Useful Helps for Your Clean-Up in the Garden

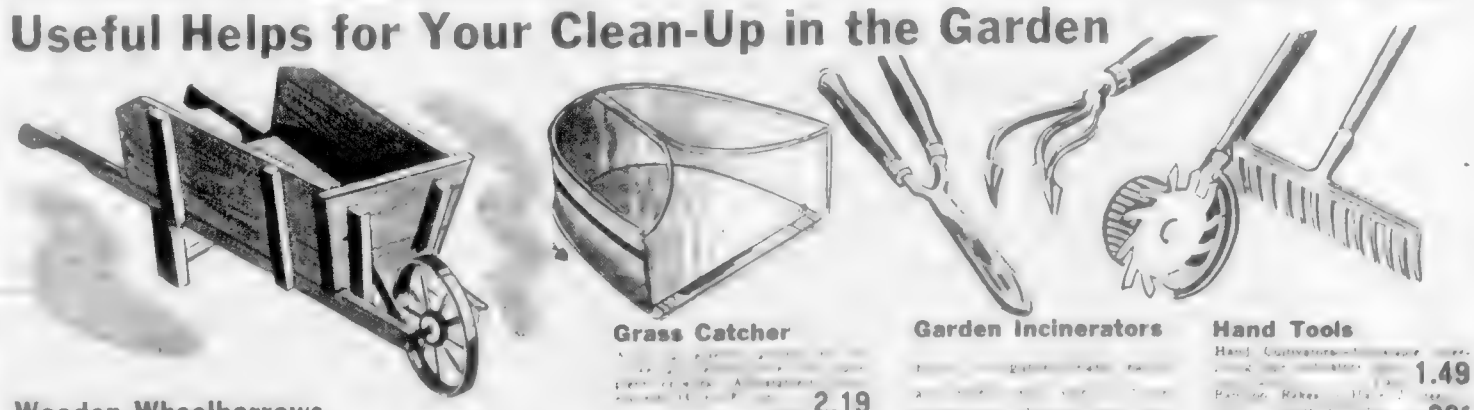

Wooden Wheelbarrows 9.79

Grass Catcher 2.19

Notched Garden Shears 3.25

Garden Incinerators 8.25

Hand Tools
Hand Cultivators 1.49
Rakes 39
Metal Rakes 1.79
Grass Shears 4.95

EATON'S—GARDEN SECTION LOWER MAIN FLOOR

It Pays to Shop at EATON'S STORE HOURS: 9 a.m. to 5 p.m. Wednesday, 9 a.m. to 1 p.m. — Phone E4141 T. EATON Co BRITISH COLUMBIA LIMITED

Current Red Policy Seen "Tactical Retreat"

Before you say SCOTCH ...Say DEWAR'S

EATON'S FRIDAY Bargain Day!

Rayon Gabardine Suits
Regular Price 22.00 — 15.00
EATON'S—SUITS, FASHION FLOOR

Smart Maternity Dresses
Regular Price 3.95 — 2.95
Cute little two piece dresses styled with short sleeves and buttoned to the waist. Navy blue with red dots and clever rick rack trim. Sizes 14 to 20.
Friday Bargain
EATON'S—HOUSEDRESSES, FASHION FLOOR

Women's Cotton Handkerchiefs
Regular Price 2 for 29c — 2 for 19c
Fine embroidered cotton hankies in 12" size with hem-stitched hems.
Friday Bargain
EATON'S—HANDKERCHIEFS, MAIN FLOOR

Lovely Sports Yarn
Regular 2-Oz. Skein, 1.70 — 75c
Friday Bargain
EATON'S—WOOLS, FASHION FLOOR

Plastic Curtain Sets
Regular 1.50 — 99c
Friday Bargain, set
EATON'S—DRAPERIES, SECOND FLOOR

Used Washing Machines
Friday Bargain
29.95 to 150.00
EATON'S—MAJOR APPLIANCES, VIEW STREET

Tilter Chair and Stool
Regularly Priced at 89.00 — 69.50
A chair with double-spring back and spring seat . . . also the popular tilt back feature. Upholstered in hard-wearing, heavy cotton rep in blue, rose and red.
Friday Bargain, chair and matching foot stool
EATON'S—FURNITURE, SECOND FLOOR

5-Piece Dinette Suites
Regularly Priced at 109.00 — 94.50
A custom built drop-leaf table of selected kiln dried Eastern hard wood. Finished in walnut or mahogany. Matching chairs have
Friday Bargain, 5 pieces
EATON'S—FURNITURE, SECOND FLOOR

2-Piece Bedroom Set
Regular 84.50 — 67.50
Friday Bargain
EATON'S—FURNITURE, SECOND FLOOR

Love Seat Converto
Regular 179.00 — 139.50
This converto is the practical answer to crowded apartment . . . an extra bed for guests! 68" wide opens . . . matching chair
Friday Bargain, 2 piece suite
EATON'S—FURNITURE, SECOND FLOOR

Misses', Girls' Saddle Oxfords
Regular 4.95 — 3.98
Well-finished, good fitting shoes in blue and white, or brown and white colour combinations. White rubber soles and heels. Sizes 11 to 2 in the group.
Friday Bargain
EATON'S—WOMEN'S SHOES, FASHION FLOOR

Women's, Co-Eds' Loafers
Regular 6.50 — 4.98
Friday Bargain
EATON'S—WOMEN'S SHOES, FASHION FLOOR

Women's Fur-Felt Hats
Clearing at Half Price
Friday Bargain
3.97 to 7.47
EATON'S—MILLINERY, FASHION FLOOR

Dresser Sets—Half Price
Regular 7.95 and 8.95
Friday Bargain
3.97 and 4.47
EATON'S—JEWELLERY, MAIN FLOOR

Small Boys' Short Pants
Regular 2.50 to 2.95 — Friday Bargain — 1.49
Regular 1.75 and 2.25 — Friday Bargain — 1.13
EATON'S—CHILDREN'S WEAR, FASHION FLOOR

English Dinner Sets
Reg. 25.00 Half Price — 12.50
Fine china body. Composition . . . 6 cups and saucers, 6 dinner plates, 6 dessert plates, 6 bread plates, 6 fruit plates, 6 soups, 1 medium platter, 1 covered vegetable dish, 1 open baker, 1 cream jug and stand, 1 covered sugar, 1 creamer, 1 teapot.
Friday Bargain, 52 piece set
EATON'S—CHINA, GOVERNMENT STREET

Lamp Shades—Bargain Priced
Friday Bargain
1.09 — 1.69 — 12-inch 1.89 — 2.29
2.39 — 2.59 — 3.29
EATON'S—ELECTRICALS, VIEW STREET

Kapok-Filled Cushions
Regular 2.50 and 3.50
Friday Bargain 1.89 and 2.39
EATON'S—DRAPERIES, SECOND FLOOR

Reversible Tartan Coats
Showerproof—Regular 32.95 — 21.00
Smart, practical coats . . . a wood plaid one side, showerproofed satin on the other. Black Watch, Lindsay, McKenzie tartans. Sizes 12 to 20 in the group.
Friday Bargain
EATON'S—COATS, FASHION FLOOR

French Perfumes—Half Price
Regular 3.75 to 10.50 — 1.87 to 5.25
Friday Bargain
EATON'S—PERFUMES, MAIN FLOOR

36-Inch Cotton Pique
Regular 98c Yard — 69c
Friday Bargain
EATON'S—FABRICS, MAIN FLOOR

Summer Weight Suitings
Economical 54-Inch Width — 1.69
A good selection of weaves and colours to choose from for skirt, lightweight coats, etc. Pink, paddy, gold colour, green, beige, dark grey.
Friday Bargain, yard
EATON'S—FABRICS, MAIN FLOOR

Men's Worsted Suits
Regular 55.00 to 69.50
Friday Bargain
41.95
EATON'S—MEN'S CLOTHING, MAIN FLOOR

Men's Underwear—Half Price
Regular 7.50 — 3.75
Medium weight . . . short sleeves, ankle . . . suit.
Friday Bargain
EATON'S—MEN'S FURNISHINGS, MAIN FLOOR

Boys' Pyjamas—Half Price
Regular 2.75 — 1.37
Friday Bargain
EATON'S—BOYS' CLOTHING, GOVERNMENT STREET

6-Foot Printed Linoleum
Regular Square Yard 63c — 49c
Colourful floor covering patterned with modern motifs that will suit any room. Well enamelled with felt back . . . good colour combinations.
Friday Bargain, per sq. yd.
EATON'S—FLOOR COVERINGS, SECOND FLOOR

Persian Patterned Mats
Regular Each 9.95 — 6.63
Friday Bargain, each
EATON'S—FLOOR COVERINGS, SECOND FLOOR

STORE HOURS 9 A.M. TO 5 P.M.
WEDNESDAY 9 A.M. TO 1 P.M.
TELEPHONE E 4141

BACK OF THIS PAGE MORE EATON SHOPPING NEWS

T. EATON Co. BRITISH COLUMBIA LIMITED

LOCAL NEWS

The Daily Colonist.

(ESTABLISHED 1858)

COLONIST TELEPHONES
[illegible] — E 4111
AFTER 11:30 P.M. AND BEFORE 7:00 A.M.
[illegible] — E 4100 — E 2000
[illegible] — E 4107 — E 2078

NO. 103—NINETY-THIRD YEAR | VICTORIA, BRITISH COLUMBIA, FRIDAY, APRIL 13, 1951 | SECOND NEWS SECTION

Pay Sub-Standard, Conciliators Told

[illegible]

Not Likely You'll Fall From Plane

STAND ON INSURANCE

[illegible]

Or Even Part of Skin

Museum Will Pay Well For Frozen Wolverine

[illegible]

In Victoria Voting

Liberals Would Get Top Spot on Ballots

[illegible]

Annual $2,000 Plus Home

Bishop Asks Setting Of Minimum Salary

[illegible]

Community Chest Names Officers

[illegible]

G. E. G. Whitaker Elected President Of Community Chest for 1951 Term

[illegible]

LARGE OPPOSITION

Victoria and District Trades and Labor Council is pressing City Council to reconsider its decision not to oppose increased electrical rates imposed by the B.C. Electric.

In a letter yesterday Percy Rayment, secretary, suggested the City make representation to the Public Utilities Commission "in the interests of Victoria citizens."

"We draw attention to the fact that the B.C. Power Commission recently announced a profit of $3,000,000. In view of this fact we urge you to reconsider your decision," said Mr. Rayment.

"Spending Must Stop"

Revision of Tax System Urged by Mayor George

DUNCAN, April 12.—The increased expenditure demands of municipalities and more revenue was needed to balance municipal budgets, Mayor Frank Ellis, president of the Union of B.C. Municipalities, said here today.

Mayor George was appointed to Mayor F. C. Wright, of Kamloops, and Reeve A. F. Duncan, municipal councillor, of Salmon Arm.

CRUX OF PROBLEMS

[illegible]

Mayor George proposed as a measure of relief the revision of the assessment system to give the municipalities more examples of assessment. Re[illegible]

Province Won't Cut Share

[illegible]

Gillies Given Seven Years, Walls Three-Year Sentence

Knife Assault Described

WON'T BE TOLERATED

PLEADS FOR WALLS

Jail Costs Review Asked by Murdoch

AROUND TOWN

[illegible]

NO GIRDLES

Victorians got a good-approval yesterday on their mailing habits. J. B. Stewart, postmaster here, said citizens managed to be pretty routine about the articles they dropped into mail and parcel boxes.

The picture contrasted with reports from other cities of gifts, fur and even live rats mailed in parcel boxes.

Only unorthodox mailing in Victoria was an occasional empty purse or wallet obviously dropped into a convenient mail box after being rifled by a thief.

Percentage of unpaid for mail was low in Victoria, also the postmaster thought.

CHIMNEY AT FAULT

[illegible]

CONFERENCE SET

[illegible]

Parks Supervisor Named for Victoria

[illegible]

Health Centre to Get Coat

Flurry of Paint Brushes To Open Clean-Up Week

[illegible]

Bus Waiting Shelter Swings Up Into Air

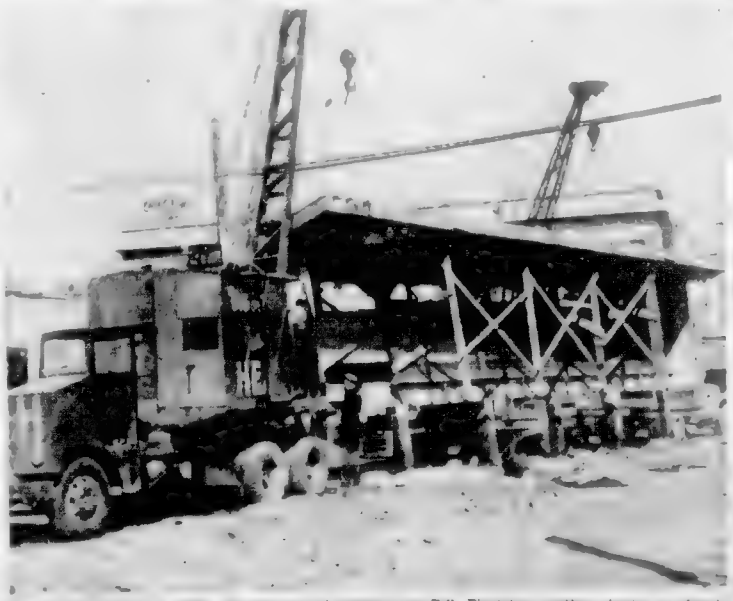

Big cranes yesterday made an easy job of moving the B.C. Electric's waiting shelter at depot on Pandora Avenue. Structure is in air as this picture was taken.

Dealers Await Word

No Uniform Policy Set On New Price Increases

By W. T. GALT
Colonist Business Editor

[illegible]

Will Renovate Park Pavilion

[illegible]

Seattle Couple Visit in City

SOCIAL AND PERSONAL

For Miss Keogh

Bridal Showers

I.O.D.E. Delegates Expected

Visiting From Toronto

Courtesy B.

Left: Rev. and Mrs. Warner are the Rev. F. J. Warner and Mrs. Warner of Toronto who are guests at the Oak Bay Beach Hotel. The visiting minister is from the Toronto Church of Transfiguration.

White Embossed Satin Styles Bride Velia Benetton's Dress

Marie Evelyn Roberts Bride At Pretty Alberni Rites

Alberni Youngsters Dress Up For P.-T.A. Masquerade Ball

Tea Brings $54

Announce Examination Results

Buy Books For School

COLGATE'S NEW DEODORANT

gives you DOUBLE PROTECTION!

Checks Perspiration Quickly Effectively

Stops Offending Odor Instantly Safely

Robs it of its quickly. Mild, gentle for normal skin, safe for clothes.

Veto

COATS

SHORTIES

SPRING TIME . . . IS RING TIME

CHOOSE FROM OUR LARGE SELECTION OF PERFECTLY MATCHED DIAMOND SETS

Royal Rose Series

DIAMOND ENGAGEMENT AND WEDDING RING SETS

$85

EASY TERMS AT NO EXTRA COST

FREE INSURANCE

ROSE'S LTD.

Jewelers

1317 DOUGLAS

HUGE SAVINGS on SLIP COVERS

(READY MADE)

1. CHESTERFIELDS 4-piece sets

$17.95

$14.95 Snug fitting. Each $8.95

2. WING and CLUB CHAIRS 2-piece sets

$9.20 and $8.95

$6.95

3. STUDIO or WINNIPEG COUCH 4-piece set

$9.20 and $5.95

YOU WILL RECOGNIZE THESE VALUES

BARGAIN SHOP 719 VIEW ST.

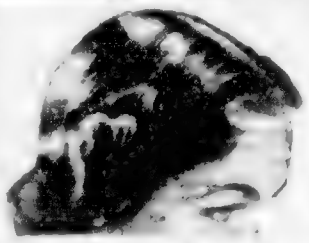

Set it, and forget it!

Treat Yourself to the loveliest and most natural-looking curls ever, weatherproofed by

Neutralizer Booster

Your curls defy dampness, dryness and every kind of weather—with Neutralizer Booster. This marvellous secret ingredient in your new Richard Hudnut Home Permanent actually weatherproofs your curls. Your home permanent lasts weeks longer . . . doesn't droop . . . or frizz. Curls stay soft, strong . . . natural-looking . . . come back lovely as ever after each shampoo*

*Richard Hudnut Egg Cream Shampoo The perfect prelude to every home permanent

plus the NEW WHIRL-A-WAVE CURLERS

NO RUBBER BANDS!

- Faster and Easier
- Flexible and Positive
- Noncutting and Secure
- 40 Whirl-A-Wave Curl Big Texas size curlers with normal plunger
- 10 Whirl-A-Wave Short Spread Curlers

FROM THE FAMOUS RICHARD HUDNUT FIFTH AVENUE SALON

Richard Hudnut

Salon-type Home Permanent

Check SCURRAHS for

Sportswear

SKIRTS

SWEATERS

Scurrahs

P.-T.A. Hears Mr. T. Kelly

[illegible]

Drama Director Addresses Institute Club

[illegible]

Honeymoon in California

Now on their honeymoon in California and the western United States are Mr. and Mrs. Terance O'[illegible] [illegible]. The bride is the former [illegible]. Mr. and Mrs. [illegible] will make their home on [illegible] Drive. [illegible]

Vancouver Island Social News

LADYSMITH, April [illegible] [illegible] table for the Ladysmith [illegible] Hospital.

President Mrs. [illegible] [illegible]

P.-T.A.

[illegible]

Magistrate W. H. [illegible] speaker.

INSTALLED HEAD

Mr. J. R. [illegible] [illegible]

LAKE COWICHAN [illegible]

OFFICIAL VISIT

[illegible]

SUNBEAM PARTY

[illegible] afternoon at the home of Mrs. A. C. Howe. Special guests were the Rev [illegible]

and Mrs. C. O. [illegible] Ted.

[illegible]

Rotary Anns Arrange Drive

[illegible]

Today's Pattern

9006 [illegible]

[illegible]

TWENTY-FIVE CENTS [illegible] NAME, ADDRESS, STYLE NUMBER [illegible]

How Are Your
"TASTE BUDS?"
TYPHOO TIP
TEA
½ lb. 65c
716 VIEW STREET
Carey's
JUST ABOVE DOUGLAS

Hand-e-wrap
HEAVY WAXED PAPER

Waxed all the way through!
metal cutting edge
tears quickly, evenly

Barbara Brent's BUYS-WHYS
A WEEKLY INFORMATION SERVICE

[illegible]

You Choose Your Prettiest Summer Hats [illegible]

Here's Your Opportunity [illegible] write to me [illegible] enclosing 10c in coin or postage stamps and I'll mail your [illegible] sponge to you [illegible]

Capture The Spirit Of Spring [illegible]

Just Look At Their Faces [illegible]

A Wonder of [illegible] [illegible] Tear off the [illegible] sticker and mail, with your name and address to [illegible]

Look At That Pile Of Clothes [illegible]

Want To Feel Specially Glamourous [illegible]

You Spend A Lot Of Time In Your Kitchen. [illegible]

Fresher Than Springtime [illegible]

It's A Gift For Baby [illegible]

After Spring Housecleaning Is Done [illegible]

Calling All Homemakers [illegible]

Think Of The Solid Security [illegible] one up this week.

Don't Be Fooled [illegible]

A Spring Bonnet Helps . . . [illegible] — their full-flavored juice makes all the difference.

Now ...a new SURF...gets washes
TWICE-AS-SWEET
as ANY other leading washday suds!

Tests show New Surf takes out hidden dirt, grease and germs that all other leading washday suds leave in your clothes to gray or yellow them . . . is twice as effective in getting out odours—gets out every trace.

A brand new, better-than-ever Surf is here! It's at your grocer's now—in a brand new box.

And it's wonderful—gets clothes not only whiter, brighter, but sweeter even than Surf did before! Tests show it gets clothes *twice as sweet*.

Here's why: Surf contains a wonderful detergent that gets out more dirt, grease and germs—hidden dirt that other suds leave in your clothes. It's twice as effective in getting out odour—removes *every trace*. Gets clothes so *clean* you don't even need to rinse! (If you prefer to rinse, try the work-saving tip at right.)

New Surf is safer than ever, too. Easier on your hands. Use it for everything from grimy work clothes to sheerest, finest washables. And *best* of all, new Surf gives you whiter, brighter, *sweeter* washes—yes, *twice as sweet-smelling* even when dried indoors.

Try Surf. See why so many women have already switched to this *sweeter* way of washing. So quick, so easy. And *so effective*—if it's Surf-clean, it's *really* clean!

ADD SURF to the rinse water [illegible] even if dried indoors.

A LEVER PRODUCT

NO OTHER SUDS GETS CLOTHES WHITER, BRIGHTER OR AS FRESH-AIR-SWEET!

KEEP HANDS DRY

While you scrub and clean
Just squeeze it Dry!
Your hands never touch water
Easily replaceable Sponge Heads extend life of chan Sponge Mop indefinitely
chan
SPONGE MOP
A GUARANTEED O-CEDAR PRODUCT

Keeps a Reading Public Well Informed
. . . THAT'S COLONIST ADVERTISING

Royal Advisers Assailed

Meeting Called By Ratepayers

Inside Staff Workers Accept City Pay Offer

Daily Astrology

By RITA DEL MAR

FRIDAY, APRIL 13, 1951

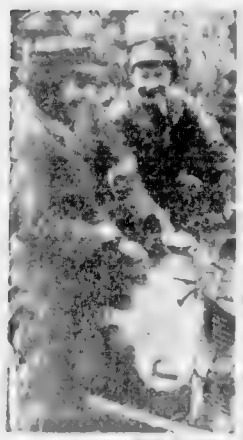

Tweed Heads New Red Cross

Probers Told Ring Lardner, Jr., Once Was Active Communist

OPENING TODAY
OUR NEW HOME 1060 PANDORA AVE
HERE'S YOUR CHANCE!
E 6 7 8 2
PHOENIX OIL HEATING

Believe it or not!
"BACON AND EGG PIE"

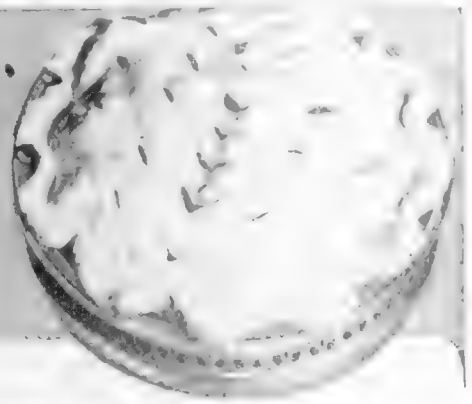

BACON AND EGG PIE

UNCONDITIONALLY GUARANTEED BY THE MILLERS OF MONARCH FLOUR
MONARCH
PIE CRUST MIX

FOR A PERFECT COLLINS
Say Beefeater
LONDON DRY GIN
DISTILLED IN CANADA

STOP PAYING FANCY PRICES for floor wax!
NO NOT 59¢
It's only 43¢ a pint
AEROWAX
NO RUBBING
AEROWAX No Rubbing Wax

"Enjoy Your Own"
FROM CANADA'S ONLY CEREAL ASSORTMENT
Kellogg's Variety Pack
6 tempting cereals 10 generous boxes

Real home cooking
tastes better with MARMITE

MARMITE
YEAST EXTRACT

Pension Bonus Not Possible, Says Premier

U.N. Agency Saves Korean Orphans

Japanese Pull Out of News Shock

AMAZING

VOICE GRATITUDE

SPIRITUAL SHOCK

try was still something difficult to fathom

In the eyes of the Japanese man-

U.S. Troops Wing North To Meet Mock Invasion

Comparison Gets Rise Out of Wyatt

Chaplin's Chapel
980 QUADRA
G 5512

From Charlie Kunz to the Band of the Scots Guards ...
★ London Records at 95c ★ Beltona Records at $1.10
★ London Long Playing Records at $3.95 ★ London Long Playing Records at $4.95 ★ London Long Playing Records at $5.95
the "Old Country" Favorites You've Wanted on London Records at Kent's
742 FORT STREET

FRANCHISE for ENGLISH FORDS See the CONSUL
Shelbourne MOTORS

For Hardwood Floors
chan wax
CHOOSE chan FOR Brighter FLOORS
chan Speed Coat SELF POLISHING WAX For ASPHALT-PLASTIC TILE RUBBER & LINOLEUM

PERIODIC PAINS...use PARADOL

FOR WHITE WHITE WASHES
WITHOUT RED HANDS
I'VE CHANGED TO DUZ!
I tried some of those No-Rinse Chemicals—but quit them in a hurry!
Why should I put up with red hands when I know DUZ will do my wash gloriously clean and white ... and leave my hands soft and white, too!
Here's why you can trust your wash and your hands to DUZ!
ONLY DUZ gives you this great combination of rich, real soap and two active detergents for dazzling clean, white washes!
DUZ IS SAFER for colors than any "no-rinse" chemical suds you can buy — and ever so kind to your hands!
GET THE GIANT ECONOMY SIZE!
DUZ DOES EVERYTHING
GIANT ECONOMY SIZE

MAKE YOUR SPRING CLEANING EASY...
Premier
CLEANERS AND POLISHERS DO THE WORK FOR YOU!
At all "Premier-Approved" Dealers Now!
APPROVED DEALER
THE PREMIER VACUUM CLEANER COMPANY LTD.
WINNIPEG TORONTO MONTREAL

FIVE UPSETS THAT DOING YOU DOWN
1. NEED OF A LAXATIVE
2. CONSTIPATION that accompanies a cold
3. OVER-INDULGENCE
4. SOUR STOMACH
5. HEADACHES due to digestive upsets
ONE REMEDY TO SET YOU RIGHT!
Sparkling antacid Sal Hepatica relieves so many ailments so well — almost a medicine chest in itself. It works fast yet gently — no harshness, no griping. It's the "one-for-five" famous laxative, easy to take. Buy a bottle now.
Day or Night Take Gentle, Speedy
SAL HEPATICA
You need no other laxative

T. EATON Co. British Columbia Limited
HOME FURNITURE CO. 825 Fort St. Phone B 5138
MEADWELL'S RADIO & ELECTRIC 2651 Douglas St. Phone E 9514

Uncle Wiggily Story - - -

By Howard Garis

VALUABLE EXPORTS

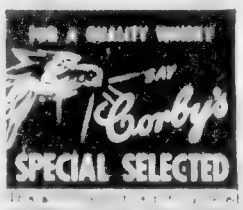

A grand array of fresh spring vegetables . . . so crisp, so bright and colorful you can almost see that fresh-from-the-field flavor. And fresh from the field they are. Our buyers go right to the growing areas, select the "pick" of the crops, and rush this fine produce to Safeway. Enjoy its "just-picked" goodness often. The list below will give you an idea of the wide variety of items available now.

- CELERY — 2 lbs 27c
- LETTUCE — 24c
- CABBAGE — 9c
- CAULIFLOWER — 22c

Prices Effective
APRIL 13th and 14th

YELLOW NEWTOWN
APPLES
2 lbs. 15c

Oranges	California Sunkist, Navel, juicy	2 lbs 23¢
Grapefruit	Arizona White, good quality, lb	9¢
Lemons	Sunkist, large size and juicy, lb.	15¢
Tomatoes		19¢
Asparagus		33
Spinach		22¢

POTATOES
Netted Gem, No. 1, 10 lb. Cello bag..... 35c

$2.75

SAFEWAY'S BIG APRIL SALE!

EDWARDS COFFEE
$1.02

Cheese

Velveeta Cheese	Kraft, ½ lb package	33¢
Swanky Swigs	Kraft, assorted flavors, 6-oz glass	27¢
Spreadeasy Cheese	Burns' 1-lb. package	53¢
Imperial Cheese	McLaren's, 1-lb carton	77¢

Biscuits

Assorted Creams		$1.55
Cookies		31¢
Ceylons		49¢
Biscuits	Red Arrow, Asst. 12-oz. package	33¢

Canned Fruits

Peaches	AMB 15-oz cans	2 for 39¢
Applesauce	Sakamoto's Fancy 15-oz cans	2 for 33¢
Rhubarb	Taste Tells 15-oz cans	2 for 33¢
Raspberries	Bernelitte 15-oz. can	29¢
Pears	Better Buy, Standard Premium 14-oz can	21¢

Canned Juices

Grapefruit Juice	Tomahouse 48-oz can	34¢
Orange Juice	Full o' Gold 20-oz can	18¢
Tomato Juice	Libby's, Choice, 10-oz cans	3 for 25¢
Blended Juice	Orange and Grape Juice 48-oz can	40¢
Pineapple Juice	Australian, 20-oz cans	2 for 35¢

Ready Dinners

Boiled Dinner	Libby's 15-oz can	33¢
Pork and Beans		2 for 21¢
Burns' Dinner		39¢
Spaghetti		2 for 29¢

★ **BUTTER** 1 lb 65¢ 2 lbs 1.29

★ **PEACHES** 19¢

★ **CORNED BEEF** 12 oz. can 46¢

Canned Vegetables

W.K. Corn		16¢
Peas		15¢
Beets		2 for 25¢
Beans		12¢

Canned Soups

Scotch Broth		11¢
Cream of Mushroom		2 for 25¢
Scotch Broth		2 for 37¢

CANTERBURY TEA
89c
TEA BAGS. 73c

Candies

Licorice Allsorts	16-oz. package	36¢
Toffee		45¢
Marshmallows		45¢

Paper Products

Wax Paper		33¢
Toilet Tissue	Pure	2 for 25¢

Breakfast Foods

Cream of Wheat		29¢
Bran Flakes		28¢
Quaker Oats		37¢

Miscellaneous

Crab Legs		59¢
Sardines		23¢
Salmon		23¢

Household

Ammonia		10¢
Snap Powder		2 for 25¢
Soap Pads		4 for 15¢
Shinola Wax		37¢
Bleach		49¢
Washing Soda		14¢

Guaranteed Meats

★ **BROILERS** 2 lbs 49c

★ **COTTAGE ROLLS** lb 69c

★ **PORK SHOULDERS** 45c

LAMB FRONT-QUARTER lb 57c

LOIN PORK CHOPS lb 59c

Beef

Cross Rib Roast Beef	Red and Blue Brand lb	79¢
Round Steak or Roast Beef	lb	89¢
Plate and Brisket Beef	lb	45¢
Short Ribs Beef	lb	49¢

Miscellaneous

Side Bacon	lb	31¢
Sausage	lb	59¢
Bologna	lb	25¢
Garlic Sausage	lb	57¢
Spare Ribs	lb	49¢

LOIN OF PORK
69¢

LAMB RIB CHOPS
79¢

We Reserve the Right to Limit Quantities

CANADA SAFEWAY LIMITED

SAFEWAY

Colonist Want Ads for Results
Open 8 A.M. to 8 P.M.

COLONIST CLASSIFIED WANT ADS

Call Empire 4111 for
Colonist Classified

The Daily Colonist

CLASSIFIED RATES

13c per line per day, 38c per line per three days, 73c per line for six days, $2.34 per line for one month (26 days). Above rates apply to consecutive insertions only. Sunday single insertion, 17c per line. Contract rates on application. Minimum advertisement two lines.

Deaths, Funeral Notices not exceeding [illegible] lines $1.50 [illegible] and $1.00 subsequent insertions. Each additional line 13c daily.

Marriages, In Memoriam Notices, Cards of Thanks [illegible] $1.50 per [illegible] additional line 13c daily.

Any claim for rebate on account of error or omission must be made within 30 days from the date of the same otherwise claim will not be allowed.

The Colonist will not be responsible for more than one incorrect insertion of any advertisement ordered for more than one issue.

When answering Help Wanted advertisements do not enclose original references.

1 BIRTHS

[illegible]—Born to Mr. and Mrs. David E. [illegible] (nee Jessie Stewart), of Hamilton, Ont., on April 1, a son, Robert Stewart.

DART—Born to Mr. and Mrs. J. E. Dart (nee Betty May), 161 Langford P.O., V.I., B.C., on April 10, 1951, at St. Joseph's Hospital, a son (8 lbs. 13 ozs.).

GARDEN—To Mr. and Mrs. R. Garden, 1327 Colville Road, in Royal Jubilee Hospital, April 11, 1951, a son. 7½ lbs. Thanks to Dr. Bawes.

6 DEATHS

SWITZER—Suddenly, on April 11, 1951, at the residence, 886 Gorge Road West, John [illegible] Switzer, aged [illegible] years, born in [illegible]. Besides his wife Rose, [illegible] Mrs. [illegible] of Victoria [illegible] Mrs. Marge [illegible] Mrs. Vic [illegible] of Calgary, Alta., Mrs. [illegible] and Mrs. Gwen Rochford of London, England. Funeral services will be held on Saturday afternoon, April 14, 1951, at 1 p.m., in McCall Bros. Floral Funeral Chapel, Rev. T. G. Griffiths officiating. Interment in Colwood Burial Park. Friends please accept this intimation.

WILSON—In Sidney, B.C., on April 8, 1951, Amelia Wilson, beloved wife of Herman [illegible] Wilson, of 910 Melissa Drive, Deep Cove, born in Salem, Ore., and a resident of Deep Cove for 21 years. Besides her husband at home she leaves one daughter, Mrs. Hazel [illegible] in Sacramento, Cal.; three brothers, Tom Claggett of Seattle, Wash., Archie Claggett and Ben Claggett, both of Salem, Ore.; four sisters, Mrs. Annie Cooper, Mrs. Ellen Welsh, Mrs. Harriet Muller and Margaret [illegible]. Funeral service in Hayward's B.C. Funeral Chapel on Friday, April 13, 1951, at 2 p.m., Rev. Roy Melville officiating, followed by cremation.

6 FUNERAL DIRECTORS

SANDS MORTUARY LTD.
THE UTMOST IN SERVICE
MODERATELY PRICED
QUADRA AT NORTH PARK
EMPIRE 7511

THOMSON FUNERAL HOME
Established 1911. Formerly of Winnipeg
Geo. P. Thomson — J. L. Irving
Geo. A. Thomson
PERSONALIZED SERVICE
1625 Quadra Street — Phone G 2612

McCALL BROS.
"THE FLORAL FUNERAL CHAPEL"
David M. McCall — James M. McCall
Graham E. McCall — Terry A. McCall
and Associates
1400 Vancouver Street — Phone G 2012

HAYWARD'S
B.C. Funeral Co. Ltd.
(ESTABLISHED 1867)
734 BROUGHTON ST. — PHONE E 3614

Quiet Dignity at Moderate Cost
CHAPLIN'S FUNERAL CHAPEL
(Formerly Curry's)
Phone G 5512
Opposite Christ Church Cathedral

7 FLOWERS

JUBILEE FLORIST, NEAR ROYAL JUBILEE Hospital—all floral designs. E 0311.

THE ISLAND FLORIST
WEDDING SPECIALISTS. 764A YATES Street. E 0742

BROWN'S
VICTORIA NURSERIES
Our Flowers Are Always Greenhouse Fresh
618 VIEW ST., G 0613 — EVES. G 3621

The POSY SHOP
KEN ROBINSON — FLORIST
PHONE G 8422 — PEMBERTON BLDG.

8 MONUMENTAL WORKS

VICTORIA MONUMENT LTD., 2601 Douglas Street. B 4434. Monuments and tablets of distinction.

STEWART MONUMENTAL WORKS, LTD., 1401 May Street—G 1653—Established 1906. Curbings, Tablets, Markers and Monuments Made to Your Own Personal Designs.

MORTIMER'S
MONUMENTAL WORKS LTD.
Est. Victoria 1877
CORNER OF GORGE ROAD AT FOUNTAIN CIRCLE
Monuments, Markers, Tablets, Curbings, Bronze Plaques made to your own design if required. Also Marble, Granite and stone prepared and supplied for Fireplaces, Foundations, Walls and Building Construction, etc.
Phone: Day B 2431. Night B 1969 or G 7411

10 COMING EVENTS

STARS
AMBER OAKAM, CANADIAN KING OF Western swing and his famous Band of the West Coast stars and world champion cowboy band—floor show and dance. One night only, Thursday, April 19, Victoria Ballroom, 1600 Government Street. Admission $1.00; early birds, before 9 p.m., 75c.

ALBERT ASSOCIATION PROGRESSIVE Whist, Friday, April 13, 8 p.m. sharp, 715 Johnson. Good grocery prizes, door prize, novelty prizes and complete chicken dinner. Note change in day and location. New hall is very central. Everybody welcome.

LUXTON HALL
A GOOD TIME EVERY SATURDAY night when you dance to Chris Harrison's Royal Columbia 5-piece orchestra. Modern and old-time music, also square dances played in calls. 333 mystery dance. Free dances. Admission 50c.

A BARREL OF FUN
AT OLD-TIME DANCE EVERY SATURDAY, CRYSTAL GARDEN LOWER BALLROOM. Homesteaders' Orchestra, 9-12. 60c. Square dance class, 8.30. All welcome.

ATTENTION—5TH ANNUAL PARADE OF Bands coming on May 1 this year. Crystal Garden. Tickets at Fletchers. All seats reserved.

ACADEMY BALLROOM DANCING — Classes Monday, old-time, modern, Wednesday, Latin-American, Thursday. Private lessons. E 1043. 1913 Douglas St.

A REAL OLD-TIME DANCE EVERY Saturday night, Kings Road Hall. Scotty's Old Timers. 50c, coffee.

BINGO EVERY FRIDAY, 8 P.M., ESQUIMALT Community Club, 830 Gorge? Street. G 5704.

DANCE, FRIDAY, APRIL 13, LAKE HILL Hall, dancing 9-1. Admission 50c. Mrs. Bowes' Orchestra. Proceeds in aid of Saanich Recreation Council. Door prizes, spot dance.

EARLY BIRD SHOW! EVERYONE FROM junior to grandpa will enjoy the floor show and dance featuring the stars of Calberta Ranchhouse at Victoria Ballroom, Thursday, April 19. Only 75c if you're there before 9 p.m.

OAKLANDS P.T.A. OLD-TIME DANCE, Oak Bay Auditorium, Belmont Avenue, Friday, April 13. Music by the Old-Timers, 9-12. Admission and coffee, 50c.

10 COMING EVENTS

GRAND SCOTTISH REVIEW, DANCERS, singers, pipe bands, directed by Adeline Grace Duncan, at Victoria High School Auditorium, Friday, April 13, 8.15. Proceeds to Greater Victoria Boys' Pipe Band. Tickets $1, children half, at Horseshoe News, Fort St., J. McMartin Leather Goods and Sinclair's Bakery, View St.

McMORRAN'S SEASIDE DANCING PAVILION, Cordova Bay. Dancing every [illegible] Dance Orchestra. Let's make it a date to dance in the friendly atmosphere at McMorran's. Reservations, phone Colquitz 34-Y.

OLD-TIME DANCE EVERY SATURDAY night, Fraser Street Hall. Mrs. Bowes' Orchestra. Admission 50c.

PARTNER BRIDGE EVERY FRIDAY: good prizes. 1351 Broad. G 9933.

RECEPTION REAMS ROAD. MEN'S and Seniors' Mixed dance 9 to ... good music. Room 218, Bay Street Armoury, Friday, April 13.

SIROCCO BALLROOM
SPACE AVAILABLE SUITABLE FOR merchandise displays, club meetings, socials, receptions, banquets, wedding parties, concerts, dances. Reasonable rates. E 9231.

SQUARE DANCE AS YOU LEARN! Victoria Ballroom, Government Street, every Wednesday, 8.30-11.30. Free instruction. Prizes. Homesteaders' Orchestra. 50c.

13 WANTED—MALE HELP

PERMANENT POSITION
AN ENERGETIC YOUNG MAN, 18 TO [illegible]. Must be capable of producing without supervision. Pleasant interesting inside work with a progressive firm. Duties will entail ordering, receiving and distribution. State qualifications and phone number in application. Box 6438 Colonist.

A YOUNG MAN WANTED FOR transportation office in Duncan and Port Alberni. Good education and ability to meet public. Apply to National Employment Service, 1039 Johnson St.

BOY FOR STOCK BROKERAGE OFFICE. Apply stating age to Box 6498 Colonist.

EXPERIENCED RETAIL LUMBER MAN able to estimate, type and read plans. Top salary for right man. Apply [illegible] Co., 210 Johnson St. B 2249.

EXPERIENCED RELIABLE GARDENER, steady employment to suitable man. 1 laborer for garden construction. Colquitz 313-R.

FREE COTTAGE, WATER, WOOD FOR man or couple in exchange for small amount of gardening, suit pensioner. Box 6490, Colonist.

JUNIOR CLERK ABOUT 18 REQUIRED. Good opportunity for advancement. Apply to the accountant, The Canada Trust Co., 1110 Government Street.

LOCAL WHOLESALER HAS AN OPENING for a young man, 18 to 25, in warehouse department to start as a [illegible]. Permanent position. No previous experience necessary. Give phone number in application for interview. Box 6437 Colonist.

PART-TIME SWAMPER REQUIRED ON newspaper delivery Tuesday mornings only. Apply giving phone number, to Box 6414 Colonist.

SERVICE STATION MANAGER, GOOD salary and percentage of gross sales to right man. Apply Box 6462, Colonist, stating age and experience.

TELEGRAPH MESSENGERS, DAY WORK. Apply Canadian National Telegraphs, 1002 Government Street.

TAXI DRIVERS, MUST HAVE CLASS B licence. Apply 722 View Street.

WANTED—EXPERIENCED CAR WASHER and Simonizer to work on percentage basis in large dealer's station. Must be neat, intelligent, honest and able to take charge and increase business. Reply, stating qualifications, to Box 6623, Colonist.

WANTED — DELIVERY FOR WHOLESALE automotive house. Bicycle supplied, excellent opportunity for advancement. Box 6184 Colonist.

WANTED—EXPERIENCED FURNITURE swamper, steady job. Box 6464, Colonist.

WANTED—EXPERIENCED FISH FILLETER for retail store. Box 6480, Colonist.

WORKING FOREMAN FOR TRUCK shop. Apply Shop Foreman, J. M. Wood Motors.

WANTED DAY PORTER. APPLY IN person Monterey Restaurant.

YOUNG MAN, 21 OR UNDER, NEAT AND accurate with figures for investment Broker's Office. Starting salary $140.00. Apply giving age and experience to Box 6471, Colonist.

2 MEN, 21 TO 30, FOR INTERESTING position with excellent future, must have car. Good salary, with car allowance, good working conditions, paid vacation, free insurance and other benefits. Apply Wednesday, Thursday and Friday, 2 to 4 p.m. Sat., 9-12, Mr. Peterson, 2nd Floor, 686 Yates.

WANTED IMMEDIATELY
TWO EXPERIENCED
ASSAYERS

For fire assaying and for ore analysis at a mining property in Northwest British Columbia. Must possess B.C. Assayer's Certificate or equivalent. Salary open. Application should be made in writing to the Manager, Personnel Division, the Consolidated Mining & Smelting Company of Canada, Limited, at Trail, B.C., giving full particulars as to qualifications and experience.

13A SALESMEN AND AGENTS

EXCELLENT OPPORTUNITY FOR middle-aged man well acquainted in Victoria and vicinity. Sales experience not necessary. Call in person after 5 p.m. Mr. Fletcher, Dominion Hotel.

WANTED — EXPERIENCED REAL Estate salesman with licence for old established office. Good leads and contract for right party. Apply Brown Bros. Agencies Ltd., 1125 Blanshard. E 1183.

WANTED—AGENT TO TAKE OVER for Victoria territory to handle Reclaimo Oil Refiners and other lines. Box 6613, Colonist.

13C SCHOOLS AND COLLEGES

IT'S NO SECRET
THAT THE BETTER JOBS IN OFFICES go to the fully trained. Get your business training now at the
ROYAL BUSINESS COLLEGE — G 6616

HELP WANTED—MALE
OR FEMALE

SHORT ORDER COOK FROM 6 TO MIDnight. Apply in person, Vogue Cafe.

TAILORS FOR VESTS, TROUSERS AND ladies' suits. Also for finishing. Frans Kroblich. E 8811, evenings G 7046.

14 WANTED—FEMALE HELP

AVON COSMETICS—PLEASANT WORK as neighborhood representative. Box 6381 Colonist.

A WAITRESS WANTED FOR SODA fountain, full time. Phone E 8230.

CHAMBERMAID FOR DOWNTOWN hotel; good working conditions, permanent position, preferably between age 35 and 50. Phone G 0411.

ELDERLY LADY FOR LIGHT DUTIES and partial care of two school age children while mother works. Live in. Box 6522 Colonist.

EXPERIENCED CASHIER - HOSTESS, night shift. Apply Hotel Douglas Restaurant.

EXPERIENCED GOOD GENERAL FOR two adults, on bus line, Oak Bay. Box 6643, Colonist.

EXPERIENCED WAITRESSES, UNION Club. G 1131.

GIRL WHO LIKES MEETING PUBLIC for general office work, permanent position, good salary and working conditions, paid vacation and other benefits. Apply Wednesday, Thursday and Friday, 2-4 p.m. Sat., 9-12. Mr. Peterson, 2nd Floor, 686 Yates.

GIRL WANTED FOR GROCERY AND meat market, central location. Please state experience. Box 6621, Colonist.

GENERAL HELP, OAK BAY, DAILY except Sunday or live in. G 8968.

Complete Radio Programs for Friday

Information on radio programs is supplied by the individual stations. The Colonist prints programs, corrections and changes as submitted and does not assume responsibility for inaccurate listings.

Time	CJVI—900 kc.	CKDA—1340 kc.	CBR—1130 kc.	KIRO—710 kc.	KOMO—1000 kc.	KJR—950 kc.	KVI—570 kc.	CJOR—600 kc.	CKWX—980 kc.
8.00	Newscast	News and Sports	News Bill Good	Swap 'n' Shop	News	Breakfast Club	Cecil Brown	News	News and Markets
8.15	Music of the Waits	Dave H... Show	Breakfast Club	Dave Vale News	Breakfast Parade	Breakfast Club	News	Time n' Tunes	[illegible]
8.30	Music of the Waits	Dave H... Show	Breakfast Club	[illegible]	Jane Berry Show	Breakfast Club	Farm Institute	Bill Browne	[illegible]
8.45	Music of the Waits	[illegible] Reporter	Listen [illegible]	[illegible]	Dave Garroway	Breakfast Club	[illegible] the Air	Bill Browne	[illegible]
9.00	News Patty and Betty	News Musical [illegible]	News	Wendy Warren	News	[illegible] News	Breakfast Gang	Bill Browne	News Hits the Hits
9.15	[illegible]	[illegible]	[illegible]	[illegible]	[illegible]	[illegible]	[illegible]	[illegible]	[illegible]
9.30	[illegible]	[illegible]	[illegible]	[illegible]	[illegible]	[illegible]	[illegible]	[illegible]	[illegible]
9.45	[illegible]	[illegible]	[illegible]	[illegible] Sunday	[illegible]	[illegible]	[illegible]	[illegible]	[illegible]
10.00	[illegible]	News Dave H	Morning Visit	Big Sister	[illegible]	[illegible]	Glenn Hardy	You Never Know	News
10.15	[illegible]	Dave H	[illegible]	Ma Perkins	[illegible]	[illegible]	[illegible]	You Never Know	[illegible] White Shore
10.30	Newscast	Dave H	[illegible]	Dr. Malone	[illegible]	My True Story	Ladies Journal	[illegible] Utter	[illegible] Argument
10.45	Woman's Page	Dave H	[illegible]	Guiding Light	[illegible]	[illegible]	[illegible]	News	[illegible]
11.00	News Waltz Festival	News [illegible]	All Kindergarten	News and Mrs. Burton	Double or Nothing	Betty Crocker	Ladies Fair	Backstage Wife	News Hits
11.15	Money Mab	Lucky Listening	A Man and His Music	Perry Mason	Double or Nothing	Vic Lindlahr	Ladies Fair	Young Widder Brown	Today's Hits
11.30	Start an Argument	Lucky Listening	A Man and His Music	Nora Drake	Like a Millionaire	News	Queen for a Day	Ma Perkins	Perry Como
11.45	Piccadilly Parade	Lucky Listening	A Man and His Music	Brighter Day	Like a Millionaire	Melody Promenade	Queen for a Day	Guiding Light	George Murray Show
12.00	News Piccadilly Par.	News	A Man and His Music	News News	Life Beautiful	News	News	News Military Melody	News
12.15	Piccadilly Parade	Bing Crosby Show	News [illegible]	[illegible]	News	[illegible] Carter	[illegible] Foster	Kiddies Karnival	Ken Hughes Show
12.30	Newscast	News Bing Crosby	Farm [illegible]	[illegible] Basket	Pepper Young	Mystery Romances	Harmony Hoedown	Kiddies Karnival	News Ken Hughes
12.45	[illegible] Memories	Bing Crosby Show	Farm [illegible]	Music [illegible] Turntable	Right to Happiness	[illegible]	Harmony Hoedown	News World Today	Ken Hughes Show
1.00	News Memories	News	Week's Composer	Hilltop House	Backstage Wife	John Kennedy	Jack Kirkwood	Design for Women	News
1.15	Club Diary	Ed Farey Show	Week's Composer	King's Row	Stella Dallas	Music in the Air	Jack Kirkwood	Design for Women	Day Dreaming
1.30	Six for One	Ed Farey Show	[illegible] Show	Housewives Protective	[illegible]	Welcome to Hollywood	Double or Nothing	Take It Easy	[illegible] Reader
1.45	Six for One	Ed Farey Show	[illegible]	Housewives Protective	Widder Brown	Welcome to Hollywood	Double or Nothing	Take It Easy	Young Dr. Malone
2.00	Homemakers' Har.	News Lost and Found	School Broadcast	Housewives Inc.	When a Girl Marries	Ann Sterling	News	Take It Easy	Red, White and Blue
2.15	Lionel Barrymore	Ed Farey Show	School Broadcast	Housewives Inc.	Portia Faces Life	Ann Sterling	United Nations	Take It Easy	Red, White and Blue
2.30	Walter's Waxworks	Ed Farey Show	Musical Program	Arthur Godfrey	Just Plain Bill	Benny Rubin Show	Wayne King Show	Take It Easy	Double or Nothing
2.45	Walter's Waxworks	Ed Farey Show	Solo Guest	Arthur Godfrey	Front-Page Farrell	Benny Rubin Show	Wayne King Show	Take It Easy	Double or Nothing
3.00	Walter's Waxworks	News	Brave Voyage	Arthur Godfrey	Welcome Traveler	Hannibal Cobb	B.-D. Chuckwagon	News	News News Club
3.15	Teatime With Stars	Swap 'n' Shop	Musical Islanders	Arthur Godfrey	Welcome Traveler	Talk Back	B.-D. Chuckwagon	Frank Sinatra	News Club
3.30	Walter's Waxworks	Club 1340	Listener's Choice	Arthur Godfrey	Aunt Mary	Frances Scully	Sagebrush Serenade	Perry Mason	News Club
3.45	Birthday Party	Club 1340	Listener's Choice	Arthur Godfrey	Woman in My House	Airy Notes	Sagebrush Serenade	Big Sister	Tea With Stars
4.00	News Street Show	News Jo-Jo	Overture Please	Curt Massey	Women's Secret	Afternoon Session	Fulton Lewis	Hodgepodge	News
4.15	Fort Street Show	Jo-Jo	Overture Please	Strike It Rich	Road of Life	Afternoon Session	Frank Hemingway	Hodgepodge	Cal George Show
4.30	Club "15"	Kiddie Kapers	Sleepy Time Stories	Strike It Rich	Linda's First Love	Women's Page	Behind the Story	Club "15"	Cal George Show
4.45	Sammy Kaye	Kiddie Kapers	Lyrical Lady	Clifford and Clark	Dr. Paul	Bob Eberly	Sam Hayes	Easy Listening	Cal George Show
5.00	Six for One	News and Roundup	Int'l Commentary	Edward R. Murrow	Note by Note	Big John and Sparky	Mark Trail	Easy Listening	Uncle Fred
5.15	Six for One	Musical Roundup	Rawhide	Clifford and Clark	News	Big John and Sparky	Mark Trail	Easy Listening	Kiddies Karousel
5.30	Square Dancing	Musical Roundup	Now I Ask You	Charles Collingwood	Folk Tunes	Chet Huntley	Clyde Beatty	Easy Listening	Jimmy Allen
5.45	Newscast	Musical Roundup	Now I Ask You	News	Elmer Peterson	Scandinavian Hour	Clyde Beatty	Easy Listening	Who Am I
6.00	Ford Theatre	News [illegible]	Have You Heard	Capitol Classroom	Magnificent Montague	News	Gabriel Heatter	Ford Theatre	News and Weather
6.15	Ford Theatre	[illegible]	[illegible] Sports	[illegible]	Magnificent Montague	Edwin C. Hill	Mutual Newsreel	Ford Theatre	[illegible]
6.30	Ford Theatre	[illegible]	[illegible]	[illegible]	[illegible]	[illegible]	Answer Man	Ford Theatre	[illegible]
6.45	Ford Theatre	[illegible]	[illegible]	[illegible]	[illegible]	[illegible]	Sam Hayes	Ford Theatre	[illegible]
7.00	[illegible]	News [illegible]	Club News	Texas Jim Lewis	Life of Riley	Cavalcade of Sports	Hidden Truth	Championship Fights	News
7.15	[illegible]	[illegible]	[illegible]	Texas Jim Lewis	Life of Riley	Cavalcade of Sports	Hidden Truth	Championship Fights	[illegible] Haymes
7.30	[illegible]	[illegible]	[illegible]	Front Page Show	[illegible]	Cavalcade of Sports	Cisco Kid	Championship Fights	Peggy [illegible]
7.45	[illegible]	[illegible]	[illegible]	[illegible]	[illegible]	Cavalcade of Sports	Cisco Kid	Championship Fights	[illegible] Martin
8.00	Newscast	News	[illegible]	News Thomas	One Man's Family	[illegible]	[illegible] Theatre	News	News
8.15	[illegible] Serenade	[illegible]	[illegible]	[illegible] Smith Show	News of the World	[illegible]	[illegible] Theatre	[illegible]	[illegible] Polly
8.30	[illegible]	[illegible]	[illegible]	[illegible]	[illegible]	[illegible]	[illegible]	[illegible]	[illegible]
8.45	[illegible]	[illegible]	[illegible]	[illegible]	[illegible]	[illegible]	[illegible]	[illegible]	[illegible]
9.00	[illegible]	[illegible]	[illegible]	[illegible]	[illegible]	[illegible]	[illegible]	[illegible] Theatre	[illegible] Record
9.15	[illegible]	[illegible]	[illegible]	[illegible] Now	[illegible]	[illegible]	Fulton Lewis	[illegible] Theatre	[illegible]
9.30	[illegible]	[illegible]	[illegible]	[illegible]	[illegible]	[illegible]	[illegible]	[illegible]	[illegible]
9.45	[illegible]	[illegible]	[illegible]	[illegible]	[illegible]	[illegible]	[illegible]	[illegible]	[illegible]
10.00	[illegible]	News	[illegible]	[illegible]	Sam Hayes	News	[illegible] Mystery	[illegible]	[illegible]
10.15	[illegible]	[illegible]	[illegible]	[illegible]	[illegible]	[illegible]	[illegible]	[illegible]	[illegible] Dreams
10.30	[illegible]	[illegible]	[illegible]	[illegible]	[illegible] Report	[illegible]	[illegible]	[illegible] Show	[illegible]
10.45	[illegible]	[illegible]	[illegible]	[illegible]	[illegible]	[illegible]	[illegible]	News	[illegible]
11.00	[illegible]	News	[illegible]	Texas Jim Lewis	News	Dance Time	[illegible]	[illegible]	News
11.15	[illegible]	[illegible]	[illegible]	Texas Jim Lewis	[illegible]	Dance Time	[illegible]	[illegible] Show	[illegible]
11.30	[illegible]	[illegible]	[illegible]	[illegible] Listening	[illegible]	Dance Time	[illegible]	[illegible] Show	[illegible]
11.45	[illegible]	[illegible]	[illegible]	News	[illegible]	Dance Time	[illegible]	Vic Waters Show	[illegible]

Television for Friday

STATION KING-TV, SEATTLE

[illegible]
6.00 Kukla, Fran and Ollie
6.45 Faye Emerson
7.00 Dixie Show Boat
7.15 Paul Whiteman Revue
8.00 Professor George Taylor
[illegible]
10.30 One Man's Family
11.00 Beat the Clock
12.00 Nightcap Final

14 WANTED—FEMALE HELP

GIRL FOR COFFEE SHOP, 4-12 P.M. Apply 642 Yates Street.

HAIRDRESSER WANTED FOR YORK'S new beauty salon in the [illegible]. Apply in person, top wages.

CASHIER HOSTESS
INTERVIEWS FOR THE ABOVE POSITION can be held from 12-2 at the Rose Dominion Dining Room, 718 Yates.

MOTHERS — SPLENDID OPPORTUNITY to earn during school hours. No experience needed to start. Phone number to Box 6384 Colonist.

MOTHER'S HELP TO ASSIST WITH general household duties, all modern conveniences; live in; private room. Oak Bay. E 3736.

NEAT APPEARING SALESLADIES TO sell new product. Good commissions. Quick sales. Will travel in groups. Box 6436, Colonist. B 3216.

ONE DOLLAR PER HOUR FOR EXPERIENCED Hoffman presser. Full time steady work, excellent conditions. Apply One-Hour Valet Cleaners, 1720 Douglas.

PERMANENT STENOGRAPHER REQUIRED in long-established insurance office. Ideal working conditions and company pension plan with group life insurance benefits. Will train applicant for other office duties. Kindly state previous experience, if any, address and telephone number. Would consider a junior stenographer providing recommendation is good. Reply to Box 6630 Colonist.

QUALIFIED STENOGRAPHER. APPLY Gillespie, Hart & Co., Ltd., 611 Fort Street, Victoria, B.C.

REQUIRE REGISTERED NURSES FOR permanent positions and holiday relief. Pediatric experience helpful, not essential. Apply Director of Nursing, Children's Hospital, 250 West 59th Avenue, Vancouver, B.C.

HOUSEWIVES OPPORTUNITY
SELL AND EARN EXTRA CASH in your spare time. Age no limit. Experience not necessary. Sample kit supplied. Earn $5 to $10 a day. Write Room 311, 110 W. Pender Street, Vancouver, B.C. British Knitwear Ltd.

SALESWOMAN, EXPERIENCED IN JEWelry and chinaware, permanent position. Box 6536 Colonist.

TAXI DRIVERS, MUST HAVE CLASS B licence. Apply 722 View Street.

UNDERGRADUATE NURSE FOR NIGHT duty. Private hospital. B 0621.

WANTED — EXPERIENCED FOUNTAIN waitress. Apply Head Waitress at Terrace.

WANTED STRONG GIRL TO WORK in stables. Part or full time. Must be used to horses. E 3613.

WAITRESS WANTED, FULL OR PART time. Apply in person, Monterey Restaurant.

WANTED — MASSEUSE, GOOD OPPORTUNITY. Box 6535 Colonist.

WANTED—COOK-HOUSEKEEPER, TWO adults, sleep out. G 1086.

16 AGENTS WANTED

DUNDEE CLOTHES SHOPS INC.
MEN, GET INTO THE BIG MONEY END of tailoring field with Drew & Little the made-to-measure line that earns you big profits and gives your customer real satisfaction. Easy sales. Big earnings. Liberal free suit offer and a tested Sales Plan that assures success even for beginners. Money-making Super Sales Outfit free. Write at once. Dept. 303, Drew & Little, P.O. Box 190, Montreal, Que.

17 SITUATIONS WANTED—MALE

A BETTER CEMENT, SEPTIC TANK, grease trap, tile drain installed, cleaned, repaired. Specialists on wet basements. Advice on drainage problems. Workmen fully experienced. Cement foundations, driveways, sidewalks, etc.

GORDON BOYLES
Phone B 3997 — 382 Cresse Avenue

ATTENTION!
ALL WET BASEMENTS MADE DRY BY experts. Septic tanks, grease traps and tile drains cleaned, repaired or installed. Free advice on all drainage problems. All types of cement work. Take advantage of our many years experience backed by a written guarantee.
VAN ISLE CEMENT SERVICE. G 0677

AUDITING, ACCOUNTING AND BOOKkeeping. Payroll, income tax and credit collecting. Books set up, kept part time or monthly. Fees reasonable. Phone E 1307 at any time.

ACREAGE LOTS, GARDENS, PLOUGHed, disced, back-filling, leveling, excavating. Jim Boston, 4286 Shelbourne St. Phone Albion 364X.

ACREAGE AND GARDENS PLOUGHED, disced or rototilled with new British Rotavator. Also excavate and backfilling. E. L. Jewkes, E 1377.

AUTOMATIC—ELECTRIC—JACK—HAMmer. "The answer to easier digging." G 8744.

A NAVY VET WITH TRUCK WILL call and clean up backyards, basements, boulevards. Scotty. G 1036 after 6.

ACREAGE, GARDENS OR LOTS ploughed, back-filling and excavating. E. P. Fleck, 2161 Victor. E 7942.

A BETTER JOB, PLOUGHING, DISCing, cultivating, excavating, backfilling. Free estimates. Don Mann. B 6031.

ACREAGE OR GARDENS PLOUGHED. Back filling and leveling. J. Chilcott, Colq. 367T.

ALL DANGEROUS TREES REMOVED; also stumps. Chain saw. E 6139.

BASEMENTS, YARDS CLEANED. Trucking service, odd jobs. Vets. G 4613.

BASEMENTS CLEARED OF RUBBISH, with truck. E 2341, day or evening.

CONCRETE WORK—WHEN YOU HAVE any for best results just phone Benny. E 3665.

EXPERIENCED PLASTERER'S HELPER wants work. Box 6488 Colonist.

DOWNPIPES AND GUTTERS
OUR SPECIALTY—GRAHAM, SHEPHERD [illegible] Good all roofs. [illegible] free estimates, repairs, reroofing, roofing. Phone G 3341. Days or Evenings.

PRUNING, 30 YEARS' EXPERIENCE, Okanagan Valley. E 7184.

POWER CHAIN SAW — DANGEROUS trees, odd jobs. E 6483.

ROOM AND BOARD IN NEW HOME, meals, afternoon tea and evening snack. Have your own bridge parties. B 3030 or call at Devonshire House, Room 36 for information, 12 to 3.

SHINGLING, ROOF REPAIRS, NEW AND old roofs repaired; all colors to choose from. Gutters and downpipes renewed. G 3448 after 6 p.m. Prices reasonable. Years of experience.

STANLEY HUNT TRACTOR SERVICE — Ploughing, discing, excavating and leveling. Ford Ferguson. E 3786 for estimates.

TOPPING, FELLING, BUCKING; TWO-man chain saw. Adequate insurance. G. W. Pallister, Colquitz 64.

TOP OR REMOVE DANGEROUS TREES, climbs and hedges. Full responsibility. Sewing Veterans. B 4046, G 7530.

TREES TOPPED, FELLED, LIMBED; EXperienced men. Free estimates. B 0823.

VICTORIAN, 40 YEARS, ENGLISH. Will give janitor and garden service for H.K. quarters. Reliable experienced. E. O. Cooper, General Delivery, Scobe P.O., Victoria.

A GOOD CEMENT JOB AT
REASONABLE PRICES

Floors, walls, sidewalks, steps, etc. Septic tanks, tile drains, sewers installed. Repairs of any type. Please phone G 4601, for free estimates.

ROI SMITH
1636 DUNSMUIR STREET

INCOME TAX DEADLINE
30th APRIL, 1951

Let a Recent Income Tax Official Prepare Your Return Confidentially and Expertly. Fees Moderate.

GORDON N. WARREN
212 Miller Building, 1006 Government
Residence Phone B 4663

SEPTIC TANK SERVICE

Tanks pumped out with special equipment. Contents hauled away. Phone for information and appointment. Prompt service.

E 8191
SAANICH SEPTIC TANK SERVICE

SEPTIC TANKS
MODERN VACUUM METHOD
Pumped and Hauled Away—24-Hr. Service
G 9841

ACME WINDOW CLEANERS
RAPID SERVICE, GOOD WORKMANSHIP
E 6011

17A PAINTERS AND DECORATORS

ACME DECORATORS, PAPERING, painting, etc., general repairs. T. Harker, E 8752. M. Wells, E 7054.

C. T. LONGMAN, DECORATOR, PAINTing, spraying, paperhanging. Free estimates. Phone E 3664.

CALL TOMMY FOR PAPERHANGING, painting. Special rates. E 8773.

CALL G 7391, SCHATTENKIRK FOR spraying, painting and paperhanging.

EXPERT PAPERHANGING — ROOMS from $10. 30 years' experience. G 0416.

E 7736—PAINTING AND DECORATING, plaster patching, paper-hanging.

GEO. E. GOODWIN, PAINTING, PAPERhanging, decorating contractor. Estimates, terms. Satisfaction guaranteed. E 8844. Est. 1911. Formerly of Regina.

PLASTERING AND STUCCO REPAIRS. Smale Bros. E 0777.

PAPERHANGING, PAINTING, FREE Estimates. B 1877. D. Smythe.

PAINTING, FREE ESTIMATES. CALL W. Pyle. G 8132.

ROOFS SPRAYED, $10 AND UP. Material extra. All types of residential or industrial, brush and spray painting and steam cleaning. "A first-class job at a fair price." E 1663.

WEED & SON, G 4277 — PAPERHANGing, painting. Quick, clean, reliable. First-class workmanship. Thirty years' experience Victoria.

A COMPLETE DECORATIVE
SERVICE
BRUSH — SPRAY
PAPERHANGING
TEXTURE WORK
STEAM CLEANING, AND
"SAFEWAY" SCAFFOLDING FOR RENT
Free Estimates—Terms if Desired
FRANK CLARKSON LIMITED
Painting Contractor
[illegible] Pandora Avenue — Phone G 1668

$10 UP ROOMS PAPERED. FREE ESTIMATES. D. Smythe. B 1877.

17C CARPENTERS AND CONTRACTORS

A BETTER CEMENT FOUNDATION, septic tank, sidewalks, floors, tile drains installed. Workmanship guaranteed. Veterans. A. Fosse[illegible]. G 6121.

17 SITUATIONS WANTED—MALE

A CALL TO THE HOUSE DOCTOR IS your best bet for repairs, small or large. E 7018 or E 8772.

ALL BLOCKED DRAINS, SEWERS, septic tanks, etc. 18 years experience. Concrete work. Gordon Ma[illegible]. G 3039.

A1 CARPENTRY, ALTERATIONS, steps, gutters, etc. Ken Spoor, E 3843.

A-1 JOB ON SEWERS, TILE DRAINS, concrete. W. [illegible]. Phone E 0802.

ALTERATIONS, ODD CARPENTRY — Kitchen cabinets. E [illegible]. Albion [illegible].

SQUARE DEAL CONSTRUCTION
CARPENTRY, ALTERATIONS, REPAIRS, fencing, additions. Any repair around the home. Nothing too small. E 4266.

CEMENT WORK, FOUNDATIONS, floors, sidewalks, etc. Septic tanks, tile drains, sewers. Satisfaction guaranteed. Cambrey & Underwood. E 1759.

CEMENT MIXER, ELECTRIC, WITH rubber-tired wheelbarrow, $4.50; (London) gas mixer, $5.50, per day; delivered. G 8902. 195 Battleford Avenue.

CARPENTRY, REPAIRS, ALTERATIONS; gutters each cords etc.; kitchen cabinets. Miles Anwyll. E 2970.

CARPENTRY AND ALTERATIONS. NO job too small. G. Lawrence. G 0760.

CARPENTRY, ALTERATIONS, KITCHEN cabinets, etc. E 5513. George Lennox.

DOUGLAS—CEMENT WORK, LARGE OR small jobs welcome. Prompt service. Phone E 9567.

HOUSE LIFTING, CEMENT WORK AND driveway, any old house to be fixed. Give me a call. G 0637.

HOUSE LIFTING, CONCRETE WORK, alterations. G 0614. Colquitz 287.

PLASTER AND STUCCO CONTRACTING. Quality work. Free estimates. W. Smith & Sons. E 0493.

A BETTER JOB
PLASTERING, STUCCOING—For expert work P. York, 3361 Wascana. E 7306.

PLASTERING AND STUCCO CONTRACTing. Bryce & Jackman. G 7834, G 0627, G 0817.

PLASTERING AND STUCCO WORK. Estimates given. Kim Hing. B 1067.

PLASTERING, STUCCOING WORK. Free estimates. Fortier & Son. B 4808.

STUCCO WORK DONE—JOHN HAMILton, 614 Simcoe. E 3936.

CONCRETE

Floors, Pavements, Foundations, etc.
A GOOD JOB EVERY TIME
REASONABLE RATES
Call
PAUL ZALUSKI
B 2414

17B PLUMBING AND HEATING

ARMY-NAVY PLUMBERS SUPPLY AND install gas or electric storage water heaters, stove connections. Phone E 6616.

EMPIRE PLUMBING & HEATING—REpairs, alterations, contracts. Phone Empire 8115. 706 Kings Road.

ACE PLUMBING & HEATING
REPAIRS, CONTRACTS. FREE ESTIMATES
HARRY SMITH
B 5840 — 2781 SCOTT ST.

BIRTWISTLE & GREENWOOD
PLUMBING, HEATING — G 0691 or B 2472
Phone Us Now for an Estimate on Supplying and Installing Your New Gas or Electric Automatic Water Storage Tank

17E GARDENERS

ACREAGE, garden lots ploughed, rotovating, excavating, back-filling, light clearing. Ford tractors. Carlson. B 1362.

ATTWOOD'S ROTOTILLING; PROMPT service, reasonable rates. Phone Albion 212R.

A ROTOTILLING JOB WELL DONE. Prompt service. Owens & McPherson, E 3282.

A-1 ROTOTILLING, PROMPT SERVICE. Bill Meadows, Colquitz 207.

ARMSTRONG'S ROTO-TILLING SERVice for good garden results. G 7870.

A BETTER GARDEN WHEN ROTOtilled by Frank Glass. G 1208.

ALWAYS BETTER GARDENING WHEN rototilled. G. Miners. G 0031.

A AND A CHIMNEY SERVICE. ROTOtilling. B 3428.

ALL TRACTOR WORK HOUR, CONtract. A. Brunette, 247 Cresse. G 8704.

DON'T WASTE YOUR MONEY. A SUperior job of rototilling done with powerful English machine. Goes through garden gate. For complete satisfaction phone Rocky Limer at E 1086.

FOR EXPERIENCED GARDENERS, phone Garden Service, G 3863. Landscaping, lawns, pruning, maintenance. Professional work. Lowest cost, hour or contract.

GARDENS OR FIELD WORK, PLOUGHing, discing, leveling, back-filling, new Ford equipment. Alan Bancroft. G 5863.

GARDENER, EXPERIENCED ALL branches. Day or contract. G 0773.

THE THING
LAWNS, GARDENS, ACREAGE, ROtotilling, back-filling. Jack Butler. G 4641.

LANDSCAPING DONE BY EXPERIenced men. Call B 7997. Bill Simmons.

17 SITUATIONS WANTED—MALE

LAWNS MOWED, POWER MOWER. Rates reasonable. G 0674.

LAWNS MOWED BY THE HOUR. POWER mower. Phone Dave, B 6416.

RENT A HAND GARDEN TRACTOR, 4½ H.P. with plough, disc and cultivator. [illegible].

ROTOTILLING FOR SATISFACTION, [illegible] Ken Pride. G 8697.

ROTOTILLING A SPECIALTY. PROMPT service. Bob Jackson. G 2618.

ROTOTILLING NEAR ROYAL OAK. Phone eves. Colq. 9-J.

A Complete Tree Service

SCIENTIFIC PRUNING AND SPRAYING
DANGEROUS TREES REMOVED, CUT OF
LAWNS DE-WEEDED

Charles A. Cowie
B 1676 — B 2065 EVENING

A 1 PRUNING and SPRAYING
E 3540 — HALL

18 SITUATIONS WANTED FEMALE

AA CLEANERS, GENERAL CLEANUP. Walls and ceilings washed. G 3833.

CHILDREN OF ALL AGES CARED FOR by day or by the hour. 330 St. James Street, James Bay. Phone E 6342 after 6 p.m.

CHILD'S CARE SERVICES. EXPERIenced baby-sitters. B 0678.

CHILDREN CARED FOR IN MY HOME. Reliable. B 2593.

EXPERIENCED STENOGRAPHER SOON available for part time or temporary employment. Box 6164 Colonist.

HOUSEWORK, BABY-SITTING, HOURly or daily. Reasonable. G 3653.

HOUSEKEEPER, ADULT WORKING family. Mar. Box 6428 Colonist.

LADY WITH EXPERIENCE AND travel wishes position as physician's receptionist or similar vocation. Telephone Miss R. Radcliffe. G 8743.

LADY PENSIONER WOULD LIKE PART time work or share expenses with another. Box 6586 Colonist.

RELIABLE WOMAN DESIRES OFFICE position. Four years' experience as statistician with large concern and six years in similar work. Also typing. Available May 1 or sooner if necessary. Good references. Box 6486, Colonist.

RELIABLE GIRL FOR BABY-SITTING; Oak Bay district. G 6608.

UNDERGRADUATE NURSE FREE FOR private cases. E 0049.

WOULD LIKE HOUSEKEEPING POSITION for a widower or elderly gentleman. Have two children. G 3715.

HOUSECLEANING — HOUSEWORK
"Our Time Is Your Time"
MODERN MAIDS
Hourly or Contract. G 1054 - G 7902
Experienced Help — Modern Equipment

20 NURSING AND CONVALESCENT HOMES

CLOVELLY PRIVATE HOSPITAL LTD.—Fully staffed, graduate nurses, medical, convalescents, chronics. 1186 Clovelly Terrace. E 7814.

COMFORTABLE ACCOMMODATION FOR older person. With care. G 7250.

MAYFAIR REST AND CONVALESCENCE Home. 1037 Richardson. E 8413.

NURSING SERVICE—Graduate, Undergrad., practical nurses supplied. E 2121.

OAK LODGE — PRIVATE HOSPITAL, medical, convalescent and chronic patients; fully-trained nursing staff on duty day and night. 4020 Quadra. B 0831.

SENIOR CITIZENS — UNCROWDED ACcommodation and understanding care at Sunset Haven. Graduate nurse on staff. Fees from $45 to $90 monthly. R.R. 3 Duncan, Phone 209R1.

ST. MARY'S PRIORY GUEST HOUSE
[illegible] Douglas

ST. GREGORY-BY-THE-SEA
701 Sea Terrace

ST. MARY'S HOME
[illegible] Burnard Avenue

These houses operated by the Sisters of the Love of Jesus provide every comfort and care for elderly people.

For information, apply St. Mary's Priory, Empire 9533.

21 PERSONAL

SCRIPTURE TEXT FOR TODAY
COME NOW AND LET US REASON TOgether, saith the Lord: though your sins be as scarlet, they shall be as white as snow. Isaiah 1, 18.

ALCOHOLICS ANONYMOUS, CONFIdential information to alcoholics. Write P.O. Box 512 or Box 1, Victoria, B.C.

LONELY—HUNDREDS OF MEMBERS IN every province, all ages; many with means; widows with farms, housekeepers, city and country girls. Particulars free. Western Social Club, Sub 22, Edmonton, Alta.

21A BUSINESS PERSONALS

ALL SCHICK, SHAVEMASTER, REMington, Packard electric shaver repairs done in one day. Shaver specialist in charge every day. Complete stocks of new electric shavers. Trade-in allowance on your old machine. McGill-Dover Drug Co., Douglas Street and Pandora Avenue, Victoria, B.C.

ADVICE . . . DON'T GAMBLE YOUR LIFE SAVINGS . . . be sensible and protect with modern INSURANCE. Sure Annuities and [illegible] Burglary, Plate Glass, Etc. [illegible] Harold Stevens, of PEMBERTON HOLMES LTD. G 8124.

21A BUSINESS PERSONALS

A PARTITION OF SHEEP FROM GOATS [illegible], as likely-looking goats are bought by
THE HAUNTED BOOKSHOP
845 Fort Street — Phone B 1427

ALL KINDS OF HOME REPAIRS. NEW asphalt roofs. Gutters, chimney and roofing repairs. Carpentry, and painting. Fiberglass insulation. "A good job at a fair price." Redwood Home Supply, 1008 Langford Street. Phone G 3822.

AT PARKER'S RECORDING AND [illegible] Make your children's voice recording a keepsake. Expert repairs to gramophones. [illegible] supplies and [illegible] at [illegible] Pandora. E [illegible].

A RELIABLE ANSWERING SERVICE—RE[illegible] and fees answered. [illegible] miss important telephone calls during your absence. For information call Telephone Answering Service, B 4267.

A NEW INVENTION! HEAR AGAIN WITH nothing in your ear. ACOUSTICON does it. The Modern Pharmacy, 1327 Douglas Street.

ATTENTION! FOR A COMPLETE OVERhaul of your sewing machine, whatever make, phone G 3621. Taylor & Co., 816 Fort Street.

PICTURE CRAFTS
ALL TYPES OF PICTURE FRAMING and specialty work. Oil paintings cleaned and restored. 768 Fort Street.

AT VICTORIA JUICE BAR—GET YOUR fresh vegetable juices at the Public Market, Wednesday and Saturday mornings, or delivered daily. G 0676.

A QUIET, CLEAN FURNISHED HOUSEkeeping room, 880 Johnson.

A ONE-HOUR ELECTRIC SHAVER service, Kilburger's, 703 Fort.

BEAUTIFUL FUR "SHORTY," MADE from your old fur coat. Bring your old fur coat to Foster's and we'll give you an estimate of the moderate cost without obligation. Hundreds of ladies have been delighted with this new Foster idea. 753 Yates Street.

BELTS AND TRUSSES CAREFULLY fitted in our private fitting-room.
MODERN PHARMACY
Douglas and Johnson Streets — B 1191

BLACK SOIL, CINDERS AND FILL. B 1033. Prompt delivery.

CLOCKS AND WATCHES EXPERTLY cleaned and repaired. Clock Shop, 1003 Fort. Clocks bought and sold. E 8251.

DOES YOUR WATCH NEED HELP? IF so see Pat Higgins for fine watch and clock repairs at People's Credit Jewellers, Ltd., 311, 703 Fort Street.

DORIS GOODFELLOW, 715 VIEW (Upstairs), lovely lingerie, budget prices.

ECZEMA, ITCH, PILES, PSORIASIS, TRY Teenjore Ointment. 620 Cormorant Street and all department, drug stores.

FOR PEOPLE RETIRED OR WITH PENsions, [illegible] cottages by seaside, furnished or [illegible] good fishing and [illegible] for gardens [illegible] Miss P. [illegible] Garbon, or [illegible] Harbour, B.C., or phone [illegible].

FUR REPAIR SERVICES — FUR COATS repaired, relined, [illegible], cleaned, glazed, remodelled. Free estimates. Moderate charges. [illegible] Paul, 1717 Beach Drive. B [illegible].

FOR AMAZING RESULTS IN WASHING [illegible] the [illegible] Beehive [illegible] Fort Street.

HAVE YOU A MORTGAGE ON AN Agreement for Sale that you desire [illegible] Ask for Mr. [illegible] or Mr. Smith for appointment of [illegible] G 8301 or Even. Colq. 334R or E 5400.

HAND-TURNED POLISHED WOOD salad bowls, sandwich trays, $4.50 up. BC CRAFT HOUSE, 866 Fort. G [illegible].

HEALTH FOOD SHOP, 1035 FORT. G 0424. Your natural vitamin store.

INCOME TAX—EXPERT ASSISTANCE at reasonable rates. Small businesses a specialty. Mr. Powell. E 4179.

INVISIBLE MENDING, ALTERATIONS, dressmaking. 1030 Fort Street. E 6570.

JUST ARRIVED—A FULL RANGE OF new buttons in latest styles and colors. Large range of prices to choose from. Singer Sewing Machine Co., 736 Yates St.

ATTENTION, HAIRDRESSING
LARGE BOOTH SPACE IN MODERN shop for operator with complete [illegible]. Further particulars. G 3131.

LADY'S SWEATERS BY GRANDMERE, $4.95 and $6.95, slip-ons and Cardigans. The BEEHIVE, 611 Fort Street.

NUBONE FOUNDATION GARMENTS combine Style, Comfort and Health. Nubone Corset Salon, 715 View St., upstairs. G 7463.

NYLON WHITE PANTELS, PULLOVERS, $1.98. Oakley's Apparel, 2644 Quadra.

OLD GOLD, DIAMONDS BOUGHT. VAN Isle Jewellers, 738 Yates, Room 4.

PICTURE-FRAMING—FIRST-CLASS JOB guaranteed. Large stock of mouldings. Williamson's, 840 Fort Street.

RENT A SINGER PORTABLE ELECTRIC by the week or month. Delivery free fully [illegible]. Phone E 6611. Singer Sewing Machine Company.

RECORDINGS MADE IN YOUR HOME or mine. For appointments, E 7266.

SPENCER SUPPORTS (INDIVIDUALLY designed). Mrs. Morrison, Albion 157.

SPIRELLA FOUNDATION GARMENTS, corsetier. G 1404.

TAILORING — LADIES' AND GENTS' Men's suits made into ladies. Your own material styled to suit. Don't throw anything away. Ask the Custom Tailor for free advice. 600 Fort Street. E 2638.

TRUSSES, BELTS, ELASTIC HOSIERY. Free consultation. Satisfaction guaranteed. DARLING'S PHARMACY LTD., Fort at Broad. B 1212.

TAILORING, REPAIRS, ALTERATIONS on ladies' and gents' garments. Some Cooper, 722 Fort St. G 7?61.

WHY REPAINT AND REPAINT TO cover ugly plaster cracks! Cure the cause at once and for all with Velour Paper. Beaver Paper Grade 300 or 700. Apply with wallpaper paste. Ask your dealer.

WOOL—OLD PRICES! RECEIVE BABY wool, from 1 Judy Gibs Style Shop, 1305 Broadmead. G 1368.

21A BUSINESS PERSONALS

YOU SIMPLY CAN NOT "LOOK LOVELY" for your girl if your face is so disfigured with moles and superfluous hair. How much better to have them permanently and safely removed. [illegible] to [illegible] you go out. An impossible task which is easier for one. Call today. 303 [illegible] Building and be a happier girl. Dorothy Bauman, specialist in electrolysis.

[illegible]
JOHN McMARTER, 1012 FORT ST. G 4718

JEWELRY
REDFERN'S [illegible] EXPERT
[illegible] AND CHAINS
907 GOVERNMENT ST. — E 1[illegible]

COOKIES SPECIAL
Good [illegible] Dos
Landry's Bakery [illegible] at Quadra

5 YEAR'S Free Insurance on Every Watch over $49. [illegible] Douglas.

FULL RANGE [illegible] SWEATERS [illegible]
Middle of Block, [illegible] Post Office. G 2816

ENGLISH ONE-PINT MUGS

FINE STAFFORDSHIRE AMBER PORCELAIN with underglaze prints of famous English Castles. Fishing and Hunting Scenes.
SPECIAL VALUE, each 1.50
Exclusive in Victoria

SYDNEY REYNOLDS LTD.
The Quality People
801 GOVERNMENT STREET
Opposite Empress Hotel

ARRIVING THURSDAY, APRIL 19
BIG SHIPMENT
OF
TABLE LINEN
ALL HAND EMBROIDERED
THE ORIENT
1011 GOVERNMENT ST. (Cor. Mr. & Mrs.)

LUGGAGE AND LEATHER REPAIRS
OF ALL KINDS
PROMPT WORK
NORRIS LEATHER GOODS
1320 GOVERNMENT ST. [illegible]

WHAT IS SACA-PELO?
It is the remarkable scientific discovery of the age [illegible] permanently [illegible] the face of a superfluous hair. Be assured it will not be safe to use on the most sensitive [illegible] and can be applied easily in the privacy of your own home or at Hene [illegible] Laboratories, 516 Granville, Vancouver, B.C.

21B HAIRDRESSERS AND BEAUTY SPECIALISTS

ALL TYPES OF BEAUTY CULTURE—Cold waves, machine and machineless permanents. 715 View. Vogue Beauty Salon. B 1112.

ACT NOW FOR OUR TWO-FOR-ONE special on permanents and cold wave. Neo Hair Beauty Room, [illegible] Fort St. G 1844.

DOMINION HAIRDRESSING SALON, [illegible]. G 6136.

NEW PERMANENTS. FINE HAIR a specialty. Isabelle Beauty Room, Room A, Campbell Building. G [illegible].

TWO-ART BEAUTY SALON — PERMAnents a specialty. Test curls given. Mary Olson, 1630 Fort Street. E 8234.

TWO-FOR-ONE PERMS NOW AT LA France Beauty Salon, 715 View. G 7443.

SPECIAL
LIMITED TIME ONLY
[illegible] ON PERMANENTS
WE SPECIALIZE IN HAIR CUTTING
Avalon Beauty Salon
UPSTAIRS, ABOVE KRESGE'S — E 0633

22 EDUCATIONAL

BE PREPARED — BUSINESS, SECRETarial, civil service courses. Day and night classes. Sprott-Shaw School.

MR. SERJEANT, B.A., REPTON AND ST. John's Coll. Camb. former man. Pupils or visits. Matric. 1st Street, French. Successive June, Aug. [illegible] E 5667.

24 MUSIC

24A — PIANO

REX SCHOOL OF POPULAR PIANO. Don Partridge, Manager and Teacher. 640 Yates Street. G 6031.

25 DANCING

ACADEMY DANCING, FENCING, PRIvate lessons by appointment. Classes daily. E 1043. 1913 Douglas.

AT EILEEN'S SCHOOL OF DANCING all types of dancing taught, children, ballroom specialty. 709 Broughton. Res. E 2267.

26 DRESSMAKING

BED-SPREADS AND DRAPES. PRICED reasonably. Quick service. G 1795.

EXPERT DRESSMAKING, TAILORING, remodeling, alterations and repairs. B 3616.

I SEW, YOU SAVE — B 2824

29 LOST AND FOUND

FOUND—LADY'S GOLD WRIST WATCH. [illegible].

LOST—NAVY BLUE CAR RUG. WOULD [illegible] from Arena. [illegible] return to No. 2, 2780 Quadra.

LOST NEAR EATON'S, BROWN PARASOL. [illegible] on [illegible] of lady. Finder rewarded.

LOST ON HAULTAIN BUS — BROWN purse containing large sum of money. [illegible] Reward. G 2691.

LOST—LICENCE PLATE 3-021. LOST between Saturday and Tuesday. [illegible].

LOST—GINGER CAT, WITH COLLAR and bell. Reward. G 6392.

LOST—VICINITY CLOVERDALE GREEN [illegible]. G [illegible] E 7440.

LOST—BIFOCALS, PINK RIM. LAST week. E [illegible].

33 BUSINESS DIRECTORY

BULLDOZERS

A BETTER BULLDOZING JOB CAN BE done with [illegible] Overhead Loader, [illegible] excavating, logging, back-filling. [illegible].

[illegible] WELL-HENSON
1312 Douglas Street — Phone G 3930

A BURTON BULLDOZING LAND clearing, [illegible] excavating, backfilling. A good job every time. E 6464. Belmont 136M.

BULLDOZING AND CLEARING, ROAD grading and back-filling. The right machine for every job.
JOHN KISSINGER, JR.
E 0620 Day — E 1947 Night

BULLDOZING, LAND CLEARING, ROAD [illegible], excavating and backfilling. G 8[illegible] Belmont 99R. Keating 121M.

BULLDOZING, EXPERIENCED OPERAtor, J. D. Thompson. G 1850.

EXCAVATING, BACKFILLING, BULLdozing, house excavations a specialty. Low rates by hour or day. Fully insured.
STEWART & HUDSON LTD.
600 Gorge Road — E 2171, E 3610

COPLEY BROS.
Bulldozers, Shovels and Land Clearing
Machinery of Revolutionary New Design
E 3703 — 330 DIVERNESS

EVANS, COLEMAN &
JOHNSON BROS. LTD.
For Bulldozing and Shovel Work
800 WHARF STREET — PHONE E 3168

CABINET WORK

KITCHEN CABINETS, STORE AND RESTAURANT fixtures. Variety Wood Products, 1413 Oak Bay Ave. G 1803 or E 6461.

CAMERA REPAIRS

OVERHAUL AND CLEAN FROM $6 UP. New location, 1611 Blanshard.

CATHOLIC SUPPLIES

STATUES, Rosaries, Prayer Books, Gifts. Kaelor's, 866 Richards, Vancouver, B.C.

32 BUSINESS DIRECTORY

COAL AND WOOD

SPECIAL — DRIED DAYS ONLY

FOR SALE—MISCELLANEOUS

HILLCREST DRYLAND FIR

CAPITAL FUEL CO.

ALL BEST HARDWOOD

$6

Ready to cut

Immediate Delivery

HILLCREST WOOD

Day and Night

ATTENTION

BIG PRICE FOR HIGHEST DRY

BIRCH ONLY FOR CREAM

BLACK ALDER

CEDAR MILLWOOD

DRYLAND

FOR SALE

GOOD FIR

LUMBER FOR SALE

NO 1 FIR DRYLAND SAWDUST

READY

SPECIAL

TRY OUR HAND-SPLIT NO 1 ALL

WOOD SPECIAL THREE DAYS ONLY

ALL FIR

Per cord

No 1 Fir Millwood, per cord

Fir Split Wood, per cord

Inside Fir and Blocks per cord

Dry Alder, per cord

Long Fir Millwood 1½ to 2 ft

Planer Ends, per cord

Burnside Waste Wood per cord

Choice Screened, fir sawdust—

Per bucket, per cord

By truck, per cord

Extra Good Measure—Immediate Delivery

EMPIRE WOOD AND SAWDUST CO.

Beacon 2424—or—Empire 8525

Deal With a Union Company

DRY LAND SAWDUST SPECIAL

"MORE HEAT FOR LESS"

ATOM LUMBER COMPANY

SOOKE DRY WOOD

Guaranteed cover in water. A heavily packed one rubbish. This bargain for short time only

2 CORDS FOR ONLY $10.00

DRYLAND WOOD AND SAWDUST

Per cord

Chopped wood inside blocks and slabs; also sawdust for gardens.

DHILLON FUEL CO.

PHONE

WOOD

For No 1 Dryland Douglas Fir Wood. Thick bark slabs mixed with inside blocks

2 CORDS FOR $11

Immediate Delivery

ISLAND FUEL SUPPLY

Source of Produce

WOOD

2 CORDS $11

Excellent for Furnace and Kitchen Stove, Fireplace

Immediate Delivery

SHAWNIGAN DOUGLAS FIR COMPANY

PHONE G 6611 — 630 JOHNSON ST

SPECIAL WOOD SALE

(ONE WEEK ONLY)

No 1 Douglas Fir Inside Blocks, with thick bark slabs. No rubbish.

2 CORDS $9

4 CORDS $16

G 6613 — B 3024

$2.00 CORD

CEDAR MILLWOOD

HARKNETT FUEL

PANDORA — G 3037

33 BUSINESS DIRECTORY

ACTIVE FUEL CO

Cascade Rock Slab

700 PORT ST — E 5248

Per cord

Per load

Per ½ cord

Per ½ load

Per 1/4 cord

Per 1/4 load

Per 1/8 cord

Per 1/8 load

Block Cordwood

Stove Wood

Kindling

16 PER CORD TWO FOR $31

ATTENTION — Dry Alder, Dry Fir, Dry Cedar Kindling, Dry Block Wood, Dry Sawdust, Dry Block Cedar

Immediate Delivery

Day or Night

ACME FUEL

COVA COBBLE — $17.00

BLACK DIAMOND NUT — $15.00

Stove Size

HILLCREST FUEL CO.

FOOTHILLS HARD COALS

G 4581

Dry Alder for Sale and Delivery

2 Cds. $10 — 2½ Cds. $12.

One Day Delivery — E 5023

Night E 6038

ELECTRICIANS

COMPLETE ELECTRICAL SERVICE—

COMPLETE WIRING SERVICE—FREE

ELECTRICAL REPAIRS

HOUSE WIRING, HOUSES REWIRED

FLOORING

G. R. BENNELL & CO.

FLOOR LAYING AND FINISHERS ARMSTRONG

M. W. M. FLOOR INSTALLING CO.

WEBBER FLOOR, 1831 Oak Bay Ave.

FLOOR SANDING

A BETTER JOB OF SANDING AND

BLACK LABEL SERVICE

CEDAR MILLWOOD

DRYLAND

FOR SALE

GOOD FIR

LUMBER FOR SALE

NO 1 FIR DRYLAND SAWDUST

READY

SPECIAL

TRY OUR HAND-SPLIT NO 1 ALL

WOOD SPECIAL THREE DAYS ONLY

ALL FIR

Per cord

No 1 Fir Millwood, per cord

Fir Split Wood, per cord

Inside Fir and Blocks per cord

Dry Alder, per cord

Long Fir Millwood 1½ to 2 ft

Planer Ends, per cord

Burnside Waste Wood per cord

Choice Screened, fir sawdust—

Per bucket, per cord

By truck, per cord

Extra Good Measure—Immediate Delivery

EMPIRE WOOD AND SAWDUST CO.

Beacon 2424—or—Empire 8525

Deal With a Union Company

DRY LAND SAWDUST SPECIAL

"MORE HEAT FOR LESS"

ATOM LUMBER COMPANY

SOOKE DRY WOOD

Guaranteed cover in water. A heavily packed one rubbish. This bargain for short time only

2 CORDS FOR ONLY $10.00

DRYLAND WOOD AND SAWDUST

Per cord

Chopped wood inside blocks and slabs; also sawdust for gardens.

DHILLON FUEL CO.

PHONE

WOOD

For No 1 Dryland Douglas Fir Wood. Thick bark slabs mixed with inside blocks

2 CORDS FOR $11

Immediate Delivery

ISLAND FUEL SUPPLY

Source of Produce

WOOD

2 CORDS $11

Excellent for Furnace and Kitchen Stove, Fireplace

Immediate Delivery

SHAWNIGAN DOUGLAS FIR COMPANY

PHONE G 6611 — 630 JOHNSON ST

SPECIAL WOOD SALE

(ONE WEEK ONLY)

No 1 Douglas Fir Inside Blocks, with thick bark slabs. No rubbish.

2 CORDS $9

4 CORDS $16

G 6613 — B 3024

$2.00 CORD

CEDAR MILLWOOD

HARKNETT FUEL

PANDORA — G 3037

40 FOR SALE—MISCELLANEOUS

STEWART & HUDSON LIMITED

THE HOME BUILDERS SERVICENTRE

EVERYBODY'S TRYING TO SAVE

On building costs these days. With so many people that really need a home of their own the only nature that we have at Stewart & Hudson should be interested in the most material for the least money. Here's how to start saving on outside sheathing, specify and use CYPROC THICK EXTERIOR SHEATHING because you save every way. Compare the coverage: 1,000 sq. ft. with 1x8 No 1 Shiplap cover 1,000 sq. ft. and sheathing 1 layer. Using Cyproc Sheathing you need only 2 ft. x 8 ft. sheets, 32 studdings exactly and because sheets give full coverage cost you to cover same area only $43.00.

In addition, Cyproc Sheathing has a tongue and groove edge, more rigid than lumber sheathing, does not shrink, fully fireproof, tested for years under all weather conditions, fully approved by N.H.A. Central Mortgage and all city and municipal building codes. Look for the pink sheathing wrapper on many buildings now under construction.

UNDECIDED?

About exterior finish for that home of yours. Whether it be a new job or on your present home CEDARWALL STAINED SHAKES offer the finest in texture and appearance with added insulation, easy application and reasonable prices. Cedarwa... Wonderwood shakes are premium made, dipped and sprayed with highest grade pigments and finally dried under batteries of infrared lamps. This assures you of lasting colors with no upkeep for years to come. 8 attractive shades in both pastel and deep tones. Price per unit of 30 square feet including undercourse and zinc coated nails — $9.25

RIGHT IN THE SWING

Of fencing season and though we are busy running up orders each day we can still handle yours. Any size height or length of fence. Our specification 4x4 posts, 6x6 fence posts, 1x4, 1x6 pickets, rail ga... baseboard, special stock fence boards, heights 18", 1x6 pickets 243 railings, height 18", 1x6 pickets 243 railings, baseboard, 133 or 124 pickets and rails, only — $19.00

Write, call or phone for FREE copy of 16-page illustrated booklet "Let's Build a Wood Fence."

1x4 good No 1 shiplap, per M — $77.00

1x6 good No 1 shiplap, per M — $16.00

Portland Cement, per bag — $1.10

Co-crete, Grade and Heavy Jack, pt. $1.50

Drain Tile, clay or cement, per ft — 10c

Drain Tile Elbows, Tees, Wyes — 40c

4" Vitrified Sewer Pipe, foot — 23c

4" No-Hub-Rite pipe, foot — 50c

Gypsic Lath, per M — $50.00

Attractive and Attractive! for repairing, alterations, painting, or between-coats. We are a large store (from ... to ...) Mr. Mrs. ... Can give you best ... Also large stocks of ... Lowest prices ... Quality stocks at ... prices.

Special Paints: Brand outlet, exterior or interior paint and enamel white, ivory or cream, Gallon $2.95. Quart ...

Turpentine, lacquers all metal chrome painted includes bulb only — 74c

STEWART & HUDSON LIMITED

606 GORGE ROAD — B 3171, B 3612

BUILDING? RENOVATING?

SEE

SUN RAY PRODUCTS LTD.

2011 DOUGLAS ST.

for their complete line of

RELIANCE STEEL SASH —PLYWOODS —LOCK SETS CABINET PULLS AND HINGES GYPROC LATH and WALLBOARD TEN-TEST WALLBOARD INSULATION PAINTS - ENAMELS VENETIAN BLINDS - FLOOR COVERINGS BURNING EQUIPMENT

SUN RAY PRODUCTS LTD.

2011 DOUGLAS ST

Just Past the Fountain Circle

Evans, Coleman & Johnson Bros. Ltd.

If It's BRICK, We Have It ... and especially

ROMAN BRICK

A complete selection of bricks and tile for every purpose

EVANS, COLEMAN & JOHNSON BROS. LTD.

If it's for building we have the stocks

900 WHARF STREET — B 2108

WALLBOARDS AND PLYWOODS

Over 30 Varieties to Choose From

See Our Complete Stocks

ROOFING, LUMBER, WALLBOARD, FLOORING, INSULATION, HARDWARE, SASH AND DOOR PANELS.

All Cut to Fit Exactly. HOME IMPROVEMENT DYNAMIC PLAN. Which is Not Affected by the New Government Regulations. Still Up to 2 YEARS to Pay. ASK FOR FULL DETAILS

VICTORIA RETAIL LUMBER YARD

1901 GOVERNMENT ST. — Just Too Many Times From The Bay

SPECIALS IN USED FURNITURE

Six-Piece Walnut Dinette Suite ... $99.50

Oak China Cabinet ... $72.50

Small Wardrobe Trunk ... $32.50

Carved Dark Oak Framed Mirror, 30" x 40" ... $22.50

Drophead Singer Sewing Machine ... $42.50

HOLLAND BROS. & CO.

634 PORT STREET — B 6013

ANNUAL SPRING CARNIVAL

Now in progress, and offering ... of wonderful NEW values in ... drapes and floor coverings.

STANDARD FURNITURE COMPANY

RIGHT THROUGH — YATES TO VIEW

BUY, SELL OR TRADE

A lovely three-piece davenport suite with matching chesterfield suite with contrasting chair in green ... $165

Modern tied-piece walnut dining suite in new condition ... $195

HOLMAN & CANNON USED FURNITURE

1321 JOHNSON STREET — PHONE B 6014

MOORE-WHITTINGTON LUMBER CO. LTD.

NEEDED ITEMS THAT MAY SOON BE IN SHORT SUPPLY

Keystone Stucco Wire, 450 sq. ft. per roll, each ... $12.40

Aluminum Downspout, 10' lengths, per linear foot ... 32c

Aluminum Elbows, each ... $1.00

8" Crescent Type Wrenches, each ... $2.15

10" Crescent Type Wrenches, each ... $2.50

Hand Night Latches, cylinder type, made in England, each ... $2.50

R.C.A. Rubber Matting, a counter and table covering material in modern colors, 36" wide ... per yard

Buy Nearly Now

STANLEY BUTTS

3½" x 3½" 241F Brass, per pair ... 85c

4" x 4" 241F Brass, per pair ... 90c

4½" x 4½" 241F Brass, per pair ... $1.20

4½" x 4½" 241F Brass, per pair ... $1.40

3½" x 3½" 241N Nickel, per pair ... $1.35

4" x 4" 241N Nickel, per pair ... $1.60

4½" x 4½" 241N Nickel, per pair ... $2.75

WOOD PRESERVATIVES

Stops Rot and Decay

Cuprinol, per quart ... $1.30

Per gallon ... $4.45

Barrett Carbosota, per gallon ... $2.00

Timberoil, fungicided wood preservative, per quart ... $1.25

Per gallon ... $3.15

Scutas Building Paper, 500 square feet per roll, standard, per roll ... $2.60

Medium, per roll ... $3.60

Heavy, per roll ... $4.50

Vapor Barrier, per roll ... $4.00

MOORE-WHITTINGTON LUMBER CO. LTD.

Turn west at the Fountain Roundabout —Two Blocks Down Humble

2016 BRIDGE STREET — B 1108

FROM PRODUCER TO YOU

Cedar shiplap ... $45.00 per M

1x6 Drop siding ... $90.00 per M

1x8 & 1x10 Clear beveled siding ... $125 per M

A complete line of framing and finishing lumber

Short clear cedar, all sizes, ideal for your basement ceiling

FENCING FOR LESS

SAANICH LUMBER YARDS LIMITED

3041 DOUGLAS ST — BRENTWOOD

B 1038 — Evenings G 3598 — Keatley ...

60B CLOTHING, FURS, SHOES, ETC.

MAN'S TUXEDO ... Worn once. Year old. Phone ...

3 PAIRS OF MEN'S PANTS DARK cream color, ...

60D FURNITURE

AMBASSADOR HOME SERVICE will ... Phone G 6735

ATLAS MATTRESS SHOP—ALL TYPES of mattresses, box springs. Hours 1 to 5. Work upholstering, boat cushions and ... Quality at Humble ... G 6735

ALL STEEL FULL SIZED BED SPRINGS ...

BETTER BUYS, BUNKS, DEALS, ALWAYS USED FURNITURE, 544 JOHNSON

BED CHESTERFIELD LARGE SIZE, kitchen table buffet ... B 6876

CARPETS, UPHOLSTERED FURNITURE, mattresses cleaned and much protected by Vancouver Island's oldest and largest exclusive carpet cleaners. Carpetorium. B 6111

CONTINENTAL BED, WITH TAILORED ... cover and three cushions, one upholstered armchair to match. B 9500

CHESTERFIELD AND CHAIR, BEDSTEAD, ... and chair and several other articles. G 5266

DOUBLE DESK, SLIGHTLY USED, good condition. B 1239

EAST INDIAN RUG, TWIN BEDROOM suite. G 2067

GOOD USED FURNITURE FOR LESS. Reliable Furniture, 541 Johnson

HUB FURNITURE, 713 JOHNSON — Used furniture bought, sold. G 6435

LARGE-SIZE CREAM METAL CRIB, with spring and spring-filled mattress. B 4328

NEW SUPER-LOAFER CHAIR, WITH adjustable reading lamp, leather, ... B 2862 ... 10 p.m.

NORTON BUY SELL GOOD USED ... 705 Johnson G 6626

NICE METAL BED WITH GOOD ... mattress. E 4949 ...

WHITE ENAMEL FAWCETT MAYFAIR range complete with Chrome trimmed ... Auxiliary and ... $125

8-PIECE SOLID OAK DINING-ROOM suite 860. Phone G 4391 after 6 p.m.

NEW FURNITURE FOR OLD TRADE IN YOUR OLD FURNITURE NOW

This Week's Specials From Our Trade In Department

Ready Home Chair ... $12.50

Set of 8 Walnut Finish Dining-Room Chairs ... $27.50

2 Piece Chesterfield Suite ... $59.50

1 Piece Chesterfield Suite ... $55

Square Walnut Finish Dining Table ... $30

Modern Easy Chair ... $17.50

Studio Davenport Table ... $27.50

Walnut Bedroom Suite — 6 pieces ... $175

HOME FURNITURE CO.

606 FORT STREET (Above Blanshard) Beacon 9138

SPECIALS IN USED FURNITURE

Six-Piece Walnut Dinette Suite ... $99.50

Oak China Cabinet ... $72.50

Small Wardrobe Trunk ... $32.50

Carved Dark Oak Framed Mirror, 30" x 40" ... $22.50

Drophead Singer Sewing Machine ... $42.50

HOLLAND BROS. & CO.

634 FORT STREET — B 6013

ANNUAL SPRING CARNIVAL

Now in progress, and offering ... of wonderful NEW values in ... drapes and floor coverings.

STANDARD FURNITURE COMPANY

RIGHT THROUGH — YATES TO VIEW

BUY, SELL OR TRADE

A lovely three-piece davenport suite with matching chesterfield suite with contrasting chair in green ... $165

Modern tied-piece walnut dining suite in new condition ... $195

HOLMAN & CANNON USED FURNITURE

1321 JOHNSON STREET — PHONE B 6014

40 FOR SALE—MISCELLANEOUS

5 PIECE DUNCAN PHYFE, Yellow ... table. Ladder ... B 9600

60E MUSICAL INSTRUMENTS

CAVE PIANO STORE — SEE US FOR ... used pianos. 740 View St. G 7311

LEARN TO PLAY THE PIANO AC... Rent $12 and for 8 weeks and apply the rental on the case. FLETCHER BROS. G 0561

1130 Douglas St.

NEW-STYLE DRUMS AND TRAPS RED ... special $275. One Hudson trumpet and case $49.50. 1 Sterling trumpet and case $49.50. 1 Bevson clarinet and case $55. 2 clarinets ... drums $40 each or both for $55. 1 Harmony electric Hawaiian guitar and case $75. 1 Gibson electric Hawaiian guitar and case $75. 1 large selection of used violins. Parker's Music Store, 19 Fan... Avenue. E 6421

R... and for use of same. Box 6305 Colonist

SMALL ORGAN GOOD CONDITION, $40. G 1085

UPRIGHT GRAND IN GOOD CONDITION, $250. B 7600

60F RADIO AND REPAIRS

AUTO RADIO SERVICE G 8833. JACK'S Auto Radio, 773 Pandora Avenue

EXPERT RADIO REPAIRS. MERLEIN'S Radio ... 56 Johnson G 6732

LET US PRESCRIBE FOR YOUR SICK radio. Cure guaranteed. See Bill Doe Wing at 2707 Quadra or phone B 1924. For prompt pick-up. Wignall's Radio, 2707 Quadra at Hillside

RADIO REPAIRS

Five technicians to serve you. Latest testing equipment. Prompt and efficient service.

FLETCHER BROS. - G 0561

FOR EXPERT RADIO AND ELECTRICAL REPAIRS

IT'S

Mc & Mc

CALL AT

1406 GOVERNMENT STREET

OR

PHONE G 1311

RADIOS REPAIRED QUICK SERVICE ALL MAKES

KENT'S LTD.

743 PORT — EMPIRE 9104

NO SET IS BETTER THAN THE SERVICE BEHIND IT

Vacations ahead? Have your portable and car radio ready.

B.C. SOUND & RADIO SERVICE

931 PORT STREET — B 4731

60G REFRIGERATION SALES AND SERVICE

ADDISON HOUSE REFRIGERATOR, ... $129.50. Eagles Store, 1016 Fort Street. B 3021

SERVEL ELECTRIC REFRIGERATOR, 6 cu. ft., new silent, no moving parts. Terms arranged. Green's Appliances. Empire 9451

AUTOMATIC DEFROSTING

is built into the new Norge refrigerators now on display at

C. TAYLER HOME APPLIANCE CO.

1436 Government St. — B 3261

60K BICYCLES AND MOTORCYCLES

B&A 250 cc ALSO 125c. A5 NEW ... Sales and Accessories. Phone 800 Triangle Motors, Vancouver. Marlows and Lilands at all prices guaranteed. R. Stevens & Sons, Douglas ... Phone G 6103

BARGAIN, 47 B&A MOTORCYCLE ... shape. $350. Fred Hash, Lake Cowichan. Or phone 48 East Saanich Road, Royal Oak.

BICYCLES — ALL SIZES. REPAIRS ... Work guaranteed. Arrowsmith ...

EVERYTHING IN BICYCLE REPAIRS — ... Bernard Ltd. 1410 Douglas St. ...

GENTS RALEIGH BICYCLE — ROAD ... three speed and generator, good condition, cheap. B 3128

GIRLS BIKE GOOD CONDITION. 1728 ... Street.

ROYAL ENFIELD 125 CC 800 MILES ... including saddle bags. Suite 6, 1182 Macaulay Street after 6.

2 MOTORCYCLES 47 HARLEY-DAVIDSON ... new motor. 50 Triumph ... G 3571

1937 INDIAN ... GOOD SHAPE. Large buddy seat. Phone G 2320 ...

MOTORCYCLE SALES NEW!! NEW!!

1951 Francis Barnett Autocycles now ... colors, speedometers, etc.

SEE THEM

1951 B&A Bantams the most popular British lightweight on the road! Brandsets and Springers.

Also Ways. Many guaranteed used motorcycles.

For economical transportation buy a lightweight motorcycle from

LES BLOW'S MOTORCYCLE SALES

2067 DOUGLAS STREET — G 7843

SAVE MONEY

Rent a good reconditioned bicycle ... $5

If you decide to buy all rental payments allowed on purchase price.

Give this a try you can't lose.

ROBINSON'S

1307 Broad Street — Phone B 6812

BE WISE

See our stock of Brooklands motorcycles before you buy.

PRICES RIGHT — ALL GUARANTEED

Brooklands Motorcycle Works

1101 FORT STREET

Pre Shanks — B 5030 — Reg Shanks

60L STOVES AND RANGES

COMPLETE HEATING SERVICE All fuels ... Ranges and Furnaces Sold, Serviced and Installed. Tanks, Oils, Etc.

EAGLE SALES AND AGENCIES, 1016 Fort Street. Satisfaction Guaranteed. Work Guaranteed. B 3022

AGA FOR STOVES AND HEATERS— All Sizes ... Installed and Repaired. ... Phone G 6103. 541 Johnson Street.

A BETTER DEAL

ABC NEW OIL BURNERS, 600.00, ... completely installed. See Clover Oil Electric. B 9148.

AB NEW — 1951 APARTMENT-SIZE ... enamel plate Moffat electric range, $295. Moffat side burner $60. 1008 North Park Drive.

BUY YOUR OIL BURNER FROM A specialist. R. ... A. B. BOWLER OIL BURNERS ... Phone B 3040

BEACH COMPLETE WOOD AND COAL range ... What offers? ...

BEACH GAS RANGE, BOTTOM MODEL, like new. 3 ... Blanshard Street, upstairs.

CLARE JEWEL WICK OIL STOVE ... Complete with table stand. Good as new. $40. ...

DRUM HEATERS, EXTRA HEAVY ... light steel drums. B 5135

ESQUIMALT COAL AND WOOD RANGE ... 1210 Richardson Avenue.

FAWCETT HOT AIR FURNACE FIRST-class condition, with ... Make a needed buyer an excellent bargain. ... Can deliver. Terms to ... Central, all quantity of hot air pipes. Has tip up to 8 rooms. Phone B 2920 evenings.

FURNACES RECEMENTED, COPPER ... rods installed, stoves connected and repaired. B 1643.

FAWCETT OIL RANGE, SEMI-WHITE enamel finish, trim G 6847.

GURNEY COMBINATION COAL WOOD gas range as new. $250. Box 9362 Colonist.

GAS TABLE TOP STOVE, 4 BURNER BED chesterfield set. E 8064.

MAJOR SAWDUST BURNERS—WE ARE your best ... Domestic Sales 30 Burnside West. E 5328.

MOFFAT BEAVER COAL AND WOOD range with copper ... Quebec cylinder and heater $10 each. G 9849.

MOFFAT DE LUXE RANGE CAN BE ... at 937 Cook Street.

OIL BURNING RANGE IN GOOD CONDITION, $60. Sun Ray Products Ltd. 2011 Douglas. B 4821.

RANGES REPAIRED WIRING RANGES, WATER HEATERS. B 7871. R. O. BEARD ELECTRICAL CONTRACTOR.

SMALL WHITE ENAMEL RANGE WITH ... copper coil, $65. Carter's Office Store, 830 Fort. B 1811.

OIL HEATING & SERVICE CO.

Authorized Imperial Oil Dealer

ESSO BURNER

668 PINCARD ST — G 8423. Eves. G 8100

Masonic Bldg. (Opp. H.B.C.)

OIL BURNERS

CYRIL KENT PAWCETT

Clare ... Guaranteed

C. TAYLER HOME APPLIANCE LTD.

1436 Government at Courtland. B 3261

FURNACE COMPLETE

Complete with hot-air pipes and one store. Can be installed ready for use. ... Guaranteed ... $300. ... Phone ... repair work. Anywhere. PHONE B 5216

60M MACHINERY

FOR SALE — 24 AS WOOD CAT ... Phone 1877 or ... 1972 Nanaimo B.C.

LODGING HOUSE, HEAVY DUTY ... Phone G 6613.

JOHN K. STREET COMPANY

Distributors

Vancouver Island and Gulf Islands

Locomotive ... Marine Transmissions ... Wharf Street, Victoria. Phone G 7233

I.E.L. POWER CHAIN SAWS

Model "Super Twin," Weight ...

Complete "W-40" Attachments

"PIONEER" ONE-MAN SAWS

SERVICE REPAIRS

IRA BECKER & SON

Vancouver Island and B.C. Coast Distributors

NANAIMO, B.C. — PHONE 1010

VICTORIA AGENCY 1415 CAREY ROAD

PHONE G 0871

G. B. MURDIE, LTD.

LOGGING HOISTS—REPAIRS

MACHINISTS—WELDERS

PHONE G 7731 — VICTORIA, B.C.

60O FARM IMPLEMENTS

DONLE ... Slightly used, good condition. B 1710.

BROOTHER AND BUNESS, GOOD ... Wanting to buy ... Will ... offer. $400 or best offer. Box 8621 Colonist.

PEDEN, GOODMAN & McKENZIE LTD.

907 CORMORANT — B 7613

MANAGER'S OFFICES AT

Lakeside Farm Supply Mill — Phone 1171

Goodman's Garage, Nanaimo — Phone 934

JOHN DEERE QUALITY FARM EQUIPMENT

Visit Our Showrooms

Spreader and other equipment with Models ... and R. ... Mill ... Crawler Tractors ...

Horn Dixie Loaders for all makes of tractors.

CYCLONE

Deep and Shallow Well Pumps

COMPLETE HARDWARE DEPT.

FARMERS

THE NEW '51 FERGUSON TRACTOR IS THE MOST POPULAR TRACTOR IN CANADA

Three point hookup and with the exclusive Ferguson ... and hydraulic ... control.

SEE IT ON DISPLAY

Also a good range of used tractors and farm implements.

NATIONAL MOTORS LIMITED

TRACTOR DIVISION

835 VIEW — G 8177

THE NEW FERGUSON TRACTOR

With the one and only Ferguson system

— also —

New Holland and Skyline equipment.

GILBY TRACTOR & EQUIPMENT LTD

2300 QUADRA — B 8215

BRITISH CLIFFORD ROTARY TILLERS

NEW MODELS — FINEST VALUE

GARDEN HOUSE

ROYAL OAK

PHONE COLQUITZ 2607

SCOTT & PEDEN

HARDWARE DEPARTMENT

FORT TRACTORS as low as $1 ...

908 CORMORANT ST — PHONE G 7181

Victoria, B.C.

Rototiller Sales & Service

Rototillers, Roto-etts, Power Cultivators, Garden Tractors and used machinery

2360 DONCASTER DRIVE — G 9731

60P ANTIQUES

DE BODE — ANTIQUES bought and sold. 634 Fort. G 9114

60R MISCELLANEOUS

FINE SELECTION FRUITS — Travelling ... Strong, young, new condition. ... Pre Moores Street (near ...)

ALL REPAIRS — VACUUM MAKES OF ... cleaners, wringer rolls in stock. TAYLOR & CO. 804 Fort

DOING MACHINES, CASH REGISTERS, business forms and equipment. McRae Key-Kart system for permanent ... SYSTEMS 1119 Wharf Street. E 9311

ATTENTION — REPAIRS, PARTS FOR ... makes of sewing machines. Phone for estimate. Taylor & Co., 804 Fort Street. G 8811.

ARTISTS SUPPLIES, TEXTILE PAINTS, ... Photo & Art Store, 1107 Fort St.

DUNCANS HAND CASH REGISTERS, ... Richardson ... Jackson Street. E 1... or ... 3049W.

SPECIAL — 50 YARDS BLACK SOIL mixed with peat, and manure, road grade ...

ROAD GRAVEL, CLEAN FILL, ... rocks for rockery ... B 1842.

VACUUM WOOD PRODUCTS, IT'S ... G 1811.

ROTTED MANURE CINDERS SOIL ... $1.50 up. R. Lee Grant, ...

CYLINDER LACQUER CLEANER, VACUUM ... B 6451.

PAINT FOR SALE, VICTORIA PAINT, ... Delivery ...

AUTOMATIC IRON FOREMAN DE LUXE ... G 1187.

... $1.50 ...

ICE KING REFRIGERATOR, GOOD CONDITION. G 8777.

BABY CUBES NEW UNUSED UNPAINTED, made to fit as ... Beach ... Phone ...

BATHTUB ALUMINUM ... stand, 30 in. deep, nicely painted, $10. Best good condition. G 3500.

BRITISH BIOLOGICAL BOOKS, SIX MONTHS ... Cost $127, sell $60. ...

BANK ... IMMEDIATE DELIVERY.

CHESTERFIELD SUITE 3 PIECE REVERSIBLE, tapestry, 2-ring gas burner, B 6261.

CHAIN COMMODE CHAIR, $4.00.

CHILD'S CRIB, CHIFFROBE. B 0040.

COLLAPSIBLE BABY CARRIAGE, FAIR ...

DEMONSTRATION VACUUM CLEANER, ... with attachments. A real ...

ELECTRIC APPLIANCES (HOT-WATER ... B. Mellowship ...

ELECTRIC WASHER FOR RENT, modern. Immediate delivery. Phone G 3021.

EASY SPIN-DRY WASHER (SECOND-hand) ... like new. Taylor & Co.

FLAVEN STAIN MACHINES (RECONDITIONED) ... B 8844 and up.

FLETCHER HAVE FOR SALE 3 FRONT ... Phone ...

FOUR BOX, LENGTH 3 FEET, FAIR ...

GAS WASHING MACHINE, CONDITION ... B 6613.

GREEN ... SHOTGUN, Marlin ... Phone G 8038 ...

GRAND FED PORK CARCASS DELIVERED ... your locker 38c per pound. ...

HALF YOUR AWNINGS (SAIN NOW, ready to put up on the first warm weather. ... & BRO., 870 Johnson Street. G 4342.

HAND SEWING MACHINE, LIGHT running. Only $20. Taylor & Co., 804 Fort.

ICE BOX, WHITE ENAMEL, 675 LAWN ... after 6 p.m.

KEYS FITTED TO TRUNKS, SUITCASES, etc. Prices Key Shop, 847 Fort Street. G 6321.

LIME, FERTILIZER AND GARDEN ... Hardware. E 2113.

LINEN SINK, CUPBOARDS, CLOSE IN. ...

LARGE STEEL BABY CRIB IN GOOD ... $12. B 3345.

MOTHERS! RENT A CARRIAGE, stroller or pushcart for shopping with baby, only 25c a day at Robinson's Baby Bazaar, 1307 Broad Street. E 6213.

MELANY REFRIGERATOR 7 FT. HIGH ... Phone ...

MANGLE — FOR BEST RESULTS USE ... Ideal way to apply ... DICK FARM, Sooke 180.

MODERN VACUUM CLEANER ... Phone G 3031.

NORGE ELECTRIC REFRIGERATOR, ... Well satisfied for each ... bed, ... offer. Atlas ...

NO 1 SELECTED GEM POTATOES FOR ... G 4...

PETTY WARPLE — PRINTING NEEDS— Rubber guides, ribbon tips. 816 Johnson Street.

RENT OR BUY THE NEW REMINGTON Portable Portable Typewriter. Big machine performance, portable convenience. ... Rand, 619 Broughton.

RUBBER STAMPS — ROBINSON PRESS ... Pioneer rubber stamp makers in Victoria. 646 Fort Street, Mezzanine. Phone E 8616.

SEMI-GAS REFRIGERATOR, SMALL ... Phone ... Avenue.

SEWING TIME STORE HUGE DIA... $1.00 ...

TABLE SAW, LATHE DRILL PRESS, ... saving power, various hand tools. Apply ...

TRADE SEWING MACHINE EXCHANGE ... 3328 Maplewood ...

TRAIN ... LIGHT ... $3, wire ...

TWO FLY-AWAY ROOM ...

THREE-STONE DIAMOND RING, MODERN setting ...

VACUUM REPAIRS PARTS AND SERVICE for all makes. ABC Electric, 807 Fort Street. Phone G 3113.

WHITE ENAMEL RANGE WITH PIPE ... all conditions ... Phone ...

WASHING MACHINE $30 RANGETTE, ... $15. All in good ...

WOOD-BURNING TOILET SEAT COMPLETE ... Latter beach ...

WHITE ROCK POTATOES—50 SACKS, ... delivered ...

YOUR CREDIT IS BETTER THAN ... at Northern ...

$10 ALL WAYS FOR YOUR KITCHEN ... and small ... payment on any top ... WAREHOUSE. Choose from the largest selection we've ever shown. ... Phone ... a whole ...

1 ... HEAT RIGHT ICE CREAM ... 2 Hamilton Beach ... machines. Apply Bandon's Coffee Shop.

1 ... STAKES 8 FT. ... 10c doz. ... 10c doz. 50c orders delivered. E 9047 after 5 p.m.

$1.85 TOTAL COST DELIVERS 3 ... Tax. The English Razor Shop, 710 Yates.

4 BURNER BRAND GAS STOVE 1947 ... in new condition ... $75.

1/4 YD CEMENT MIXER WITH 3-H.P. ... good condition. B 2633. 781 Redfern Street.

9 ... RIVETED PIPE ... BUILDING MUST be moved ...

BARGAIN PRICES

Set of ... chairs $6.00. Buffet ... $1.50. Kitchen ... $1.50. Rocker ... $2.50. Rocker ... $2.50. Rocker ... $2

46 FOR SALE—MISCELLANEOUS 46

[illegible]

PRINTING

Is your Show Window—it reflects the character of your business. Craftsmen-artists assure [illegible] only the best.

THE COLONIST

[illegible] VIEW STREET, VICTORIA B.C.
COMMERCIAL PRINTING DEPARTMENTS

THAT NEW FURNITURE

Your best selection of quality unpainted furniture is at

ARROW FURNITURE CO.

Located on GOVERNMENT STREET Between Johnson and Yates Streets

WASHING MACHINES

NEW AND REBUILT

$20 to $250

MODERN APPLIANCES

[illegible] YATES STREET PHONE E [illegible]

FRIGIDAIRES

7½ Cu. Ft. — $349.75 Terms
IMMEDIATE DELIVERY

PAULIN'S

PLUMBING & HEATING
[illegible] GOVERNMENT ST G [illegible]

46A WANTED—MISCELLANEOUS

ATTENTION. BEST CASH [illegible] for good used furniture [illegible] stoves, heaters, refrigerators, electrical appliances.

BUB FURNITURE COMPANY
[illegible] Johnson [illegible] G [illegible]

ALL CASH DEALS WANTED USED furniture, etc. For best prices, phone Wally Gray at [illegible]

ANYTHING IN [illegible] TRUNKS, SUITcases. Highest prices paid. G [illegible]

CLAY FILL FREE, JUST HAUL AWAY. 1129 View St.

HOT WATER JACKET HEATER [illegible]

ISLAND JUNK CO.—BEER BOTTLES, rags, [illegible] or anything useful [illegible] town or country [illegible] day or evening.

M[illegible]

O[illegible]

OLD BICYCLES AND PARTS [illegible] worth money at 549 Johnson [illegible]

WANTED—INVALID WHEEL CHAIR, [illegible] for outside use. J. Kedward, Cowichan P.O.

WANTED—USED FURNITURE. HOLland Bros. & Co. E [illegible]

WANTED—ACETYLENE AND [illegible] welding outfit. B [illegible]

200 [illegible] SPLIT CEDAR FENCE posts. Colquitz 33W

KILSHAWS
THE AUCTIONEERS

[illegible] FORT STREET PHONE G [illegible]

We Will Buy for Cash or Sell for You Furnishings and Effects
See Us First or Last

48 POULTRY AND LIVESTOCK

48A POULTRY, HATCHING EGGS, ETC.

AT COCKADOODLEDOO, PLACE YOUR orders now for April-hatched New [illegible] chicks for June delivery. Also some cross-bred strains available. Our supply is limited. [illegible] Cedar Hill Crossroad. [illegible]

ALL [illegible] OF HENS WANTED. [illegible] Green Street. [illegible]

SOLLY CHICKS

DEPENDABLE AND PROFITABLE FOR over 40 years. White Leghorns, New Hampshires, Barred Rocks, Cross Hampshires and Leghorn Crosses. Write for useful catalogue. Solly Poultry Breeding Farm, Westholme, B.C.

HAMPSHIRE PULLETS, 10 WEEKS, $1.25, laying [illegible]

NEW HAMP. PULLETS, 3 WEEKS OLD, $1.75. Frank Lyon, Shawnigan Lake.

"THE CHICKS WHICH [illegible]"

ORDER EARLY CHICKS EARLY! SIX pure breeds and three crossbreeds to suit every climate and condition.

Broad Breasted Bronze Turkey Poults [illegible] famous flocks.

Literature and Price Lists Upon Request
Place your order now and remember—
"It's Results That Count"

RUMP & SENDALL, LTD.
Langley Prairie, B.C. — Phone Langley 190
J. L. LANG, 3076 Seaview Rd., Alb. [illegible]
Vancouver Island Representative

ROP SIRED NEW HAMPSHIRE chicks. Sexed or unsexed. Free delivery. Bred from the Sanders Strain, Canada's outstanding New [illegible] as proved by the Government Production Service records. Ardmore Poultry Farm, Sidney. Phone 206W

TWINS

B. & K. Turkey Poult Plan
B. & K. Turkey Growing Plan

These two cards are designed to give as much information as possible to small holders and farmers interested in raising turkeys. Send for your free copies today.

BRACKMAN-KER

[illegible]
New Westminster

Or Your Local [illegible]
In Victoria, Empire [illegible]

EGG PRICES ARE HIGH

[illegible]

[illegible] NOW

Solly 6-weeks-old pullets, $1.[illegible] each.

New Hampshire and Leghorn Crosses

SOLLY POULTRY BREEDING FARM

WESTHOLME, V.I.

48B HORSES

HORSESHOEING ANYWHERE—TUCKer's Blacksmith Shop. G 1448. G [illegible]

ONE BLACK GELDING, QUIET, [illegible] schooled. E 7412

48C CATTLE

LICENCED SLAUGHTER HOUSE. Slaughtering of all kinds. Pick up and delivery. All types of livestock bought and day-old calves. Colquitz 286M

YOUNG FAMILY COW, MILKING 3 gallons daily. Belmont 162R

48D CAGE BIRDS AND AVIARIES

GOOD [illegible] CANARIES, [illegible] EACH; 2 FOR [illegible]. G [illegible]

48E MISCELLANEOUS

GOLDFISH FROM 20c to $4 EACH. All colors, sizes and types. [illegible] the time to restock your pool. Petland, 822 Fort at Blanshard. G 8733

S[illegible] FREE FOR BEDDING [illegible] Yards. G [illegible], G [illegible]

S[illegible] ready for planting. Lorne Thomson, Keating 13Y.

WANTED—3 TONS HORSE HAY. PHONE Alb. 143X between 6 and 7, a.m. or p.m.

46 HOTELS

[illegible]

A [illegible] Victoria in a good-class hotel at moderate rates. We take care of transient and permanent guests. H.K. rooms available.

[illegible] Yates Street, Victoria, B.C.
Phones: G [illegible], G [illegible]

46 HOTELS

LINCOLN HOTEL

CLEAN, COMFORTABLE ROOMS. MODerate rates, by day or week. Congenial staff. A home away from home. G [illegible]

CRAIGMYLE, 1037 CRAIGDARROCH—Doubles, singles, baths, meals. G [illegible]

HOTEL SHERWOOD

New Management—Miss E. Solomon
DAILY, WEEKLY AND MONTHLY REAsonable rates. Centrally located in downtown Victoria.
[illegible] Yates Street Garden 0148

FIRWOOD LODGE. COSY ROOMS, moderate rates, meals optional. E [illegible]

QUADRA GUEST HOUSE — WARM rooms with breakfast. E [illegible]

WEEKLY AND TRANSIENT — CLEAN, reasonable, quiet surroundings. Glen Court Hotel, Blanshard and Humboldt. [illegible]

[illegible]
Hot and Cold Water in Every Room
Close In — Dining-Room
941 McCLURE ST. GARDEN 3742

RITZ HOTEL
710 FORT ST.
APARTMENTS and ROOMS

In the centre of town. Comfortable rooms with hot and cold water, steam heat. Elevator service and L.H. privileges. Furnished apartments with electric stoves and refrigerators. Reasonable weekly rates. Transient or permanent. Phone E 1021

"THE GLENSHIEL"

A high-class residence for elderly people. New elevator installed. 606 Douglas St. Empire 6184

47 ROOM AND BOARD

JAMES BAY HOTEL

A FINE PLACE TO STAY. EXCELLENT meals served in an attractive dining-room. Hot and cold water and telephone in every room. Oil-O-Matic heat. Very low rates for permanent guests. 270 Government. G 7151

ROCCABELLA

A GUEST HOME WITH TRADITION. Has a very large room vacant. 777 [illegible] Street. G 3030

ATMOSPHERE, COMFORT OFFERED; congenial ladies with modest income. [illegible]

ATTRACTIVE ROOMS, SINGLE OR double, [illegible] reasonable. [illegible]

ATTRACTIVE ROOM WITH GOOD home cooking. G [illegible]

BOARD AND ROOM IN HAPPY HOME for business people. [illegible]

BOARD AND ROOM FOR GENTLEMAN. E [illegible]

CRAIGMYLE, 1037 CRAIGDARROCH — Room and board [illegible] reasonable rates. G [illegible]

CRAIGDARROCH GUEST HOUSE — Single, double rooms, special attention to elderly persons. E [illegible]

COSY ROOM, GOOD BOARD, FAIRfield. E [illegible]

COMFORTABLE ROOM AND FULL board. Young gentlemen only. G [illegible]

ELDERLY LADY WOULD CONSIDER sitting room and board to elderly gentleman for small remuneration and odd chores. [illegible]

LARGE SUNNY BED-SITTING ROOM with board for an elderly person [illegible] references required. Box [illegible] Colonist.

ROOM AND BOARD FOR YOUNG working man, close in. $50 a month. E [illegible]

R[illegible] FOR WORKING men, twin beds, close in. Phone [illegible]

ROOM AND BOARD FOR MAN IN A single room. Call at 144 Esquimalt Road, close to Dockyard.

THE GRANGE. VACANCY [illegible] preferred, single [illegible] furnished or unfurnished. Full board, English style, home comforts, garage. B 6773

T[illegible] ROOM AND BOARD, walking distance. 1237 Oscar St. E [illegible]

YOUNG COUPLE WOULD LIKE TO board young man to share room with another young man, full board, $50 per [illegible]. B [illegible]

48 ROOM AND BOARD WANTED

ELDERLY COUPLE WOULD LIKE bed and room or furnished apartment for two or three months. Must be first good eating. Address J. in B. Page, 4501 Nova Drive, Santa Cruz, California.

MIDDLE-AGED LADY REQUIRES ROOM and board in congenial farm home for Summer. Saanich district preferred. References. Box [illegible], Colonist.

49 ROOMS TO RENT

BED-SITTING-ROOM, BREAKFAST OPtional. Villa Eleanor. B 2234

NICE SLEEPING-ROOMS (MEN), NEAR Parliament Bldgs and C.P.R. E [illegible]

49A FURNISHED

GILBERT GUEST HOUSE
FURNISHED ROOMS, H.K. OR BOARD if desired, by day, week or month. B [illegible]

NEW BUILDING, SUNNY VIEW, BEAUtifully furnished bed-sitting room, [illegible] if desired. Business or retired person. B [illegible]

OAK BAY—COMFORTABLE ROOM FOR gentleman. Private home. E [illegible]

SLEEPING ROOM—$[illegible] PER WEEK. [illegible]

51 HOUSEKEEPING ROOMS TO RENT

L.H.K. ROOM TO RENT, NEAR PARliament Buildings. B [illegible]

51A FURNISHED

ATTRACTIVE ACCOMMODATION FOR tourists. L.H.K. rooms, everything supplied. 5 blocks from city centre. [illegible] Linden. G [illegible]. Reserve [illegible]

ATTRACTIVE ROOM NEAR JAMES BAY Hotel. All conveniences. Air conditioned. Please phone E [illegible]

A [illegible] ROOM, KITCHENETTE, gentleman preferred. [illegible] Kingston.

A GOOD WARM HOME, L.H.K. ROOMS. [illegible] Belmont Ave. B [illegible]

BRIGHT BED-SITTING ROOM FOR REtired gentleman or business person. [illegible] monthly. Fairfield near Park and town. [illegible]

BED-SITTING-ROOM, NICELY FURN., kitchen. [illegible]

WIMBLE[illegible]
CENTRAL, [illegible] PARKING. The nicest place to stay. Comfortably furnished rooms, private or semi-private bath, light housekeeping if desired. [illegible] weekly, monthly. G [illegible]

COMFORTABLE ROOM, REASONABLE, near bus, walking distance. G [illegible]

FURNISHED HOUSEKEEPING ROOMS — Two rooms in return to arranged companionship. Box 2103, R.R. 3, Victoria. Albion 75R

H.K. [illegible] CLEAN, EVERYTHING SUPplied, [illegible] in. 926 Pandora Ave., side entrance.

LARGE, BRIGHT BED-SITTING-ROOM, walk-in closet, separate kitchenette, adjoining bathroom. $35 monthly for two. Fairfield. E [illegible]. 10 minutes to St. Joseph's Hospital.

LARGE NEWLY DECORATED H.K. room, fireplace, light, heat and gas included. Bus stop. Employed single girl preferred. $[illegible] a month. [illegible] Fernwood.

LARGE SUNNY FURNISHED [illegible] living-room, kitchen, private [illegible] business woman's home, suitable [illegible] Phone E [illegible] after [illegible] p.m.

LARGE ROOM WITH FIREPLACE AND a kitchenette in new home. Apply evenings or week-ends at 399 Fraser Street, right on Munro Street bus line.

LARGE, NEWLY DECORATED [illegible] room, fireplace, light, heat and gas [illegible]. Bus stop. Employed single girl preferred. $[illegible] a month. [illegible] Fernwood.

LARGE SUNNY BRIGHT LIGHT-HOUSEkeeping room, heated. [illegible] North Park Street.

LARGE FRONT ROOM, BATHROOM, [illegible] floor. 1016 Carberry Gardens. E [illegible]

L[illegible] BRIGHT HOUSEKEEPING room, newly decorated. 634 Quebec St.

L.H.K. ROOM, SINK, CUPBOARDS; close in. G [illegible]

LARGE, BRIGHT H.K. ROOM, DISHES and linen. 718 Cook.

NEWLY DECORATED, FURNISHED L.H.K. room, close in, near Beacon Hill Park, suitable business man or woman. $[illegible] a month. Apply after business hours, 1035 Oliphant Street. E [illegible]

TWO-ROOM SUITE, ALSO H.K.R. [illegible] Johnson Street.

VERY BRIGHT UNFURNISHED H.K. room, in Oak Bay, on bus line, Oil-O-Matic heat. Business person. G [illegible]

2-ROOMED SUITE, ALSO A SINGLE room. 1031 Quadra.

2 ROOMS AND KITCHENETTE, PARTLY furn. $[illegible]. E [illegible]

51 HOUSEKEEPING ROOMS TO RENT

51B UNFURNISHED

TWO ROOMS, UNFURNISHED, $30 A month. 316 Maitland. B [illegible]

UNFURN. H.K. ROOM, PRIVATE ENtrance, close in. Reasonable. G [illegible]

53 FLATS AND APARTMENTS TO RENT

AVAILABLE APRIL 15. A COMPLETELY furnished suite, living room, dinette, 2 bedrooms, twin beds, kitchen, electric stove, refrigerator and fireplace. Overlooking Beacon Hill Park. Suitable for retired couple. Tweedsmuir Mansions, [illegible] for appointment.

A NEW SUITE OF 2 ROOMS AND DI[illegible]

APT. 2 BEDROOMS, LARGE LIVING-room, dinette, all new electric range and fridge, balcony, garage, $[illegible] per month. Adults. Apply Suite No. 2, Catherine Court, 992 Gorge Road West.

A FURNISHED [illegible] SUITE, private bath. Ten Mile Point. $25.

RENTALS UNLIMITED
1216 BROAD ST.

ATTRACTIVE THREE-ROOM FURnished suite, one mile from city centre, [illegible] hot water and heat, $50 month. 1420 Fort Street.

AN UPSTAIRS SUITE IN DUPLEX, TWO bedrooms, kitchen, living room and bath, hot water, garage, partly furnished. $[illegible] month. G [illegible]

A THREE-ROOM [illegible] FURNISHED suite, share bath, on waterfront. $[illegible] week.

RENTALS UNLIMITED, 1216 Broad.

AVAILABLE NOW 3-ROOM FURnished suite [illegible] modern. Suit business people. [illegible] G [illegible]

A SMALL SUITE FURNISHED, BUSIness people. [illegible] E [illegible]

BEACH DRIVE — BEAUTIFUL WATERfront location. Three-room fully furnished modern apartment. Rent for one year. Electric range and refrigerator. $125 per month. The Royal Trust Company, 608 View Street. E [illegible]

BRENTWOOD. NEW TRIPLEX. TWO 3-room apartments, one 4-room apartment, ready May 1. Hot-water heat, Oil-O-Matic heating, electric refrigerator and stove supplied. Apply V. C. Dawson, Brentwood.

BUSINESS GIRL WANTS TWO BUSIness girls or nurses [illegible] to share modern home. Low rent to congenial people. B [illegible]

BACHELOR SUITE, HOT-WATER HEAT, [illegible] private bathroom, business people. G [illegible]

BACHELOR SUITE, IN MODERN APT., available May 1. E [illegible]

COMFORTABLE SMALL SUITE NEAR [illegible] suitable for business or professional people. Continuous hot water, use of [illegible]. Close to [illegible] and stores. Non-drinkers please. G [illegible]

CLEAN, BRIGHT THREE-ROOM FURnished suite, close to bus, five minutes [illegible]. 900 Craigflower. B [illegible] between 6 and 7.

FOR EFFICIENT SERVICE AND RELIable tenants list your vacancies with C. N. Montague Co. Ltd. [illegible]

FOR RENT. SELF-CONTAINED UNfurnished three-room suite, light, water, heat included. $[illegible]. [illegible] Road, off Craigflower. Vic West bus.

FAIRFIELD DISTRICT — FOUR-ROOM suite, utility, dinette, kitchen and bedroom, electric range and fridge; $[illegible] per month, vacant May 1. E [illegible]

FURNISHED [illegible] SUITE, CITY centre. Middle-age ladies preferred or quiet couple. No children. G [illegible]

FOR RENT. UPSTAIRS APT., 4 ROOMS, 2 bedrooms, $60. City Brokerage. G [illegible]

FURNISHED TWO-ROOM APT., LIGHT, water, wood, $34. 660 Kingston.

FURNISHED APARTMENT SUITE. Apply Montrose Apartments.

FOUR-ROOM SUITE, 3 ROOMS FURnished, garage, $48. 1417 Pembroke.

GOOD SELF-CONTAINED SUITE. G [illegible] after 5.30.

JUBILEE, CHILD WELCOME, 3-ROOM unfurnished upper duplex, $40, supply own fuel. E [illegible] after 10 a.m.

LARGE UNFURNISHED H.K. GROUND floor suite, two bedrooms, [illegible] fireplaces, hot-water heat, light included at $50 [illegible]. Available May 1. B [illegible]

LARGE CLEAN BRIGHT FURNISHED bed-sitting-room, kitchenette, gas. Vicinity Central Park. Adults. $[illegible] E [illegible]

LOVELY TWO OR [illegible]-ROOM suite, self-contained. E [illegible]

NEAR PARLIAMENT [illegible] IN modern apartment block. Three rooms, and Pembroke bath. Kitchen has tiled sink, Frigidaire and gas range. Living-room with [illegible] and separate [illegible]-room. Hardwood floors. Private entrance, automatic heat in suite. Water, gas and light supplied. Completely furnished, including linen. Walking distance, pleasant outlook. Immediate possession. Phone G [illegible]

NEWLY-DECORATED, UNFURNISHED suite, no steps, close in, suitable for business couple, auto gas, hot water, electricity supplied, now vacant, rent $35 a month. See Mrs. Ashbury, Residential Realty. B [illegible]

NEW APARTMENT, BEACH DRIVE, OAK Bay. Large living-room, dinette, one bedroom, bathroom, kitchen, elec. stove and refrigerator. Immediate possession. [illegible] Pemberton & Co. Limited. B [illegible]

OAK BAY—A DE LUXE 3-ROOM SUITE in new block [illegible] to everything. Available May 1 at $100 per month. G [illegible]

REAL NICE UNFURNISHED 4-ROOM suite near Parliament Bldgs [illegible] for three. G [illegible]

SUITE, THREE LARGE ROOMS, ground floor, close in, self-contained, newly decorated, hot water heat. No children or pets. Please give particulars. Box [illegible] Colonist.

SUITE, UNFURNISHED, AVAILABLE—Three large rooms and bath, close in, newly decorated, hot water heating, electric range and garage. $[illegible]. No children or pets. Box [illegible], Colonist.

SUITE FOR RENT — 3 [illegible] bath. High Quadra district. Immediate possession. $50 per month. Financial Survey Limited, [illegible] Government. Phone G [illegible]

SUITE FOR RENT — 3 ROOMS AND bath, High Quadra district. Immediate possession. $50 per month. Financial Survey Limited, 1224 Government Street. Phone G [illegible]

SELF-CONTAINED THREE ROOM SUITE. Private entrance, Oak Bay, reasonable rent. Tenant would like to sell Venetian blinds and some furniture if wanted. Phone in evening between 6-8 p.m. G [illegible]

SELF-CONTAINED BACHELOR SUITE available immediately. Oak Bay Apartment, No. 201, 2012 Oak Bay Ave. Call after 7 p.m.

SELF-CONTAINED UNFURNISHED, [illegible] roomed suite with bathroom and oil cook stove. $40. [illegible]

SELF-CONTAINED 3-ROOM SUITE, $[illegible] a month. B [illegible]

TWO THREE-ROOM SUITES AND ONE bachelor suite for rent. Immediate possession, with automatic heating system, abundance of hot water, cabinet kitchens with electric range and fridge, Bendix washer and dryer. Private Pembroke bathroom and shower. Hardwood floors with open fireplace. Spotlessly clean with beautiful lawns and fruit trees. Walking distance from town. Phone between 11 and 5. G [illegible] after 6 o'clock. G [illegible]. Ask for [illegible] Rapanos.

TWO THREE ROOMS, SINKS, GAS. Near Park. [illegible]

UPSTAIRS, [illegible] kitchen range and sideboard included, light, water, heat supplied. Also garage. No objection to children. $[illegible] a month. 534 David Street.

UNFURNISHED — A FOUR-ROOMED self-contained upper duplex, Oil-O-Matic heat; hot water supplied. Adults. $40. Fairfield. E [illegible]

UP-TO-DATE MODERN BACHELOR suite, large sitting-room, modern all electric kitchen, bathroom, hall, automatic heated. Esquimalt. G [illegible], E [illegible]

UNFURNISHED. VACANT MAY 1, 3-room suite, nice living-room, kitchenette, gas range, bedroom and bathroom, suit business couple. B [illegible]

UNFURN. BASEMENT SUITE, LIGHT and oil range supplied, $30. Adults. [illegible] Wollaston, Esquimalt. E [illegible]

UPSTAIRS FOR RENT — 4-ROOM, OIL stove and three-piece bath. E [illegible]

UPPER DUPLEX, FURNISHED, CLOSE in, three rooms and bathroom. G [illegible]

$57.50 — UNFURN. UPPER DUPLEX, heated, lovely view, self-contained 3 rooms, bathroom, through hall, separate entrance, meters, modern kitchen, gas range, automatic hot water. Available May 1 or before. G [illegible]

3-ROOM SELF-CONTAINED APARTment, bright southern exposure, Fairfield district, $[illegible]. Phone B [illegible], between 9 a.m. and 5 p.m.

2-ROOM APARTMENT FURNISHED, Michigan Street. One, light, wood supplied. [illegible] Serviceman, Army or Navy preferred. [illegible] any time.

"What courses should I take to prepare myself for a job as a football coach?"

53 FLATS AND APARTMENTS TO RENT

2 SELF-CONTAINED UNFURNISHED suites, 3 rooms and bath, wired for power in newly remodeled home. Rent $60 and $70. [illegible] only. Garden [illegible]

4-ROOM SELF-CONTAINED, NEWLY decorated suite. Two bedrooms, hall, kitchen, electric range, bathroom. Price [illegible]

2 ROOM SUITE, PARTLY FURNISHED or unfurnished, small child welcome. E [illegible]

3-ROOM APT., self-contained, furnished. Car Bay, business couple. $45. B [illegible]

2 SELF-CONTAINED ONE-ROOMED suites, [illegible] housekeeping room. G [illegible] Scott Apts.

2 ROOM SUITE, SINK, CUPBOARDS, close in. G 3750

2 ROOM SUITE SINK [illegible] G 3750

2 ROOMS AND KITCHENETTE, SINK and cupboards; ground floor. G 3750.

"APARTMENTS FOR RENT"

FAIRFIELD. Upper duplex, separate entrance, well heated. Living-room, bedroom, bright kitchen, and bathroom. Rent $60.

NEAR PARLIAMENT BUILDINGS—Ground floor bachelor suite. Bed-sitting-room, kitchen and bathroom. Stove included. Rent $38.50.

VICTORIA WEST—Ground floor apartment comprising living-room, two bedrooms, kitchen and bathroom. Rent $40.

LINDEN AVENUE — Luxurious apartment, walking distance from town. Living-room with fireplace, bright kitchen with electric stove, large bedroom, and bathroom. Rent $65 to responsible tenants.

APPLY TO

A. BERNARD & CO. LTD.

[illegible] FORT ST.

K & S

MORAINE APARTMENTS

Still a few 2-bedroom suites available in this delightful NEW Tudor-style apartment. Apartments electrically equipped and with pleasant homey atmosphere. Situated corner of Vancouver and McClure Streets.

Apply Exclusive Rental Agents

Ker & Stephenson Ltd.

[illegible]

Phone Garden 4127, Day or Night

54 FLATS AND APARTMENTS WANTED

ALWAYS A DEMAND FOR SUITES [illegible] HOUSES. LIST WITH RENTALS UNLIMITED, 1216 BROAD ST.

THREE-ROOM FURNISHED APARTment, by young marine couple, reasonable rate. Best references. E [illegible]

WANTED—SUITE IN EXCHANGE FOR caretaker's services full or part time. Fully experienced and capable of doing all repairs and decorating. Box [illegible], Colonist.

WANTED, FOR CLIENT FOR FOUR months, furnished house or suite. RENTALS UNLIMITED, 1216 Broad.

3-ROOM HEATED APARTMENT BY couple. [illegible] Bay or Fairfield district, $40-$50 per month. Box [illegible] Colonist.

55 HOUSES TO RENT

A COSY, MODERN, TWO-ROOM COTtage. Langford. G [illegible]. B [illegible]

JEEVES BROS. TRANSFER AND STORage, local and long-distance moving, [illegible] crating and shipping, lift van service to Vancouver. Phone [illegible]

WANTED—A COMPANION TO SHARE expenses in a good home. Box [illegible], Colonist.

RENTALS

ST. CHARLES STREET—Large upper duplex of five spacious rooms all overlooking delightful gardens. $100 per month includes heat.

FAIRFIELD—Three-room suite, close in. $57.50 per month.

DOWNTOWN — Modern bachelor suite. $43.50 per month.

The Royal Trust Company

[illegible] VIEW ST. E 4126

BRENTWOOD BAY WATERFRONT—Five rooms with basement and furnace. Double garage. This is not a Summer cottage. Will consider lease to select tenants.

[illegible]

A. BERNARD & CO. LIMITED

[illegible] FORT STREET

55A FURNISHED

FURN. 6-ROOM BUNGALOW IN GOOD part of Oak Bay, $[illegible] per month. Heisterman & Co. E [illegible]. 1121 Blanshard Street.

FULLY FURNISHED 6-ROOM WATERfront bungalow. Private beach. Full particulars. Box [illegible], Colonist.

FIVE-ROOM FURNISHED HOUSE, [illegible] Yates Street. $[illegible] per month. Apply G [illegible], mornings.

FURNISHED 3-ROOM COTTAGE, BENdix installed, $[illegible] per month. Phone E [illegible] after 5 p.m.

GOING AWAY, WILL RENT MY SMALL home, close in, four or six months; also garage. Box [illegible], Colonist.

LOVELY NEW OAK BAY 6-ROOM HOME, 6 months' lease, April 15. [illegible] E [illegible]

MODERN HOME FOR COUPLE WILLing to share with owner, in scenic Oak Bay. Generous terms. Box [illegible], Colonist.

OAK BAY—NEW 5-ROOM STUCCO BUNgalow, fully furnished, with electric range. $[illegible] per month. Bayne Realty, 310 Central Building. E [illegible], residence, G [illegible]

REID'S HOME AUTO COURT, [illegible] GORGE Road E. Phone G [illegible]. Warm three-room cabins in city. Winter rates.

5-ROOM FURNISHED HOUSE, 3 BEDrooms; 5 months, May 1 to Oct. 31. Reasonable rent to careful tenant. Two minutes to bus. Adults. References. Box [illegible], Colonist.

55 HOUSES TO RENT

55B UNFURNISHED

AN ATTRACTIVE BUNGALOW STYLE duplex, five rooms, living-room with log fireplace, den, dining-room, two bedrooms, [illegible] bathroom, kitchen [illegible] and electric stove, automatic heating. [illegible] waterfront. Bus passes door. Please phone B 4777

AVAILABLE APRIL 15 — MODERN DUplex, [illegible] heat, 2 bedrooms, garage. [illegible] 2 children. [illegible] See Mrs. Ashbury, Residential Realty. B [illegible]

BEAUTIFUL WATERFRONT HOME within an hour's drive of Victoria, excellent sporting [illegible] modern rooms, [illegible] garage and plumbing. [illegible] grounds and private beach. The Royal Trust Company, 608 View Street. E [illegible]

COTTAGE, THREE ROOMS, BATHROOM, garage, [illegible] view, [illegible] door. References. Langford Lake. E [illegible]

UPPER DUPLEX, UNFURNISHED, SELF-contained, four rooms [illegible] kitchen, [illegible] bath, hot water. Rent $[illegible]. 1539 Fort Street.

UNFURNISHED, MODERN HOUSE, 2 bedrooms, living-room, kitchen, bathroom, automatic oil heat, electric stove and garage, $65 per month. 1 year lease or longer. 1789 Bay Street.

UPPER DUPLEX, 4 LARGE ROOMS AND bathroom. Beach Drive, wonderful view. Oil-O-Matic heat, adults, references. [illegible]

4-ROOMED HOUSE, UTILITY AND GARage. Gorge. $60. G [illegible]

57 WANTED TO RENT—HOUSES

FOR EFFICIENT SERVICE AND RELIable tenants list your vacancies with C. N. Montague Co. Ltd., 1030 Blanshard at Fort. G [illegible], E [illegible]

THREE OR FOUR-BEDROOM HOUSE wanted in Oak Bay for Federal Government official. Very careful tenants. IMMEDIATE OCCUPANCY desired. Reply Box [illegible], Colonist.

57A FURNISHED

FURNISHED ACCOMMODATION, TWO months, mother and 3 children (2 school age). Guarantee good care. Prefer out of town. Box 6542, Colonist.

57B UNFURNISHED

ARRIVING FROM SCOTLAND A CLIENT who requires 3 or 4 bedroom house in Esquimalt or [illegible]. Apply Rentals Department, Ker & Stephenson Ltd., [illegible] Government Street. Phone Garden 4127, day or night.

FOUR-ROOMED HOME, UNFURNISHED. Excellent references. Box 6243, Colonist.

PERMANENT CITIZEN DESIRES FAMily home in nice surroundings within five-mile circle, preferably two or three bedrooms plus den. Will sign long-term lease May 1 or June 1. [illegible] B [illegible]

59 OFFICES, STORES, HALLS TO RENT

CITY CENTRE GROUND FLOOR [illegible] or office space for rent, with office furnishings, bookkeeping, stenographic and telephone services available. Excellent display facilities. Apply Box [illegible], Colonist.

CENTRALLY LOCATED OFFICE, HEATed, $35 per mo. Cabeldu & May Ltd. E 7134

CENTRALLY-LOCATED HALL, PIANO and kitchen facilities. E [illegible], 9-5 p.m.

ESQUIMALT COMMUNITY CLUB HALL. All facilities. G [illegible]

LARGE WELL-HEATED OFFICES FOR rent. 2020 Douglas Street. Few blocks from the City Hall. Reasonable rent. No parking problems. Phone E [illegible]

OFFICE SPACE STILL AVAILABLE, first floor 630 Yates [illegible]. These premises are now being re-modernized. Owner will finish and divide space to suit tenant. Agents: Cabeldu and May Ltd., 1212 Broad Street. E 7134

STORE, 20' X 50' AT 416 CRAIGFLOWER Road, rent $35. New store in the James Bay business district with living accommodation [illegible] Apply Bernard & Co., [illegible] Fort Street.

UPSTAIRS OFFICE EXCHANGE BUILDing, 1316 Broad Street. Phone G [illegible]

WAREHOUSE, CENTRALLY LOCATED. Approximately 2,500 square feet, suitable for light industry. Wide drive-in entrance, street level (basement occupied). Large office space. Share expenses, approx. $60 monthly including phone. B [illegible]

546A JOHNSON STREET. MODERN store 16 by 60 feet, up-to-the-minute, [illegible] basement with rear entrance. Suitable for retail or light industry. Available May 1. Rent $75 month. Apply P. R. Brown & Sons Ltd. G [illegible]

2 ROOM SUITE AND SINGLE OFFICE for rent in Stobart Building, 746 Yates Street. Suitable doctor or other professional person. Elevator and janitor services. G [illegible]

OFFICES AVAILABLE

In downtown modern buildings with steam heat, janitor and elevator service

The Royal Trust Company

[illegible] VIEW ST. E 4126

60 WANTED TO RENT—MISCELLANEOUS

WANTED—SMALL OFFICE, GROUND floor, with window space, city centre. Phone G [illegible]

65 AUTOMOBILES

CAR FINANCING

AUTO SALES FINANCED. H. W. MILLER & Co., 1006 Government. Phone G [illegible]

AUTOMOBILE FINANCING
[illegible] Purchases Financed on Monthly Payment Plan
Conditional Sale Agreements Discounted
Reasonable Rates. Prompt Service
ISLAND FINANCES LIMITED
1119 Broad Street Phone G [illegible]

AUTOMOBILE PURCHASES FINANCED at [illegible] interest on unpaid balance. GILLESPIE, HART & CO. LTD. 611 Fort Street. Phone G [illegible]

CAR INSURANCE

CAR INSURANCE COSTS ONLY $16 TO cover in B.C. to get a pink card. J. W. BUCKLER INSURANCE AGENCIES, 234 Pemberton Building. Phone E [illegible]

65A AUTO REPAIRS AND SERVICE

MOONEY'S
AUTO BODY SHOP

PAINTING, UPHOLSTERING, FENDER REPAIR, WHEEL ALIGNMENT.
[illegible]

938 FORT 937 VIEW

65 AUTOMOBILES

ENGINE RECONDITIONING SPECIAL—[illegible] our prices. Complete job [illegible] Save on gas and oil. [illegible] 724 JOHNSON

AUSTIN AND PACKARD OWNERS

The little things you do this Spring will pay dividends this Spring.

Have a Spring check-up now and avoid [illegible] wear, bad brakes, worn tires and [illegible]. Our Spring check-up will take [illegible]

THOMAS PLIMLEY LIMITED

1010 YATES STREET
Victoria, B.C.
Est. 1893 Phone G 7181

BRITISH CAR REPAIRS AND SERVICE

AUSTIN, HILLMAN, PREFECT, MORRIS
B. JOHNSON 2323 DOUGLAS E [illegible]

65B AUTO PARTS, TIRES AND ACCESSORIES

A [illegible] BATTERIES MANUfactured in Victoria. Save 1/3. Have your battery repaired. 18 months guarantee. New, reconditioned and repaired batteries.

FRANCIS BATTERIES & TIRES, LTD.
1412 Quadra Street Phone E 7012

CAR RADIOS BOUGHT, SOLD, SERVice. [illegible] Auto Radio [illegible]

FORD V-8 MOTOR COMPLETE 1940, good condition, cheap. [illegible] Cedar Hill.

R.C.A. VICTOR ROAD PAL AUTO RADIO, [illegible] $45. 1680 Earle [illegible]

WANTED—1939 OR LATER FORD V-8 [illegible] E [illegible] after 6.

PROTECT YOUR CAR FROM THEFT! Install Pest-Dox Alarm. $5 Installed.
AL [illegible] SHELL SERVICE
[illegible] G 7058

TRUCK ENGINES ALL MAKES [illegible]
731 [illegible] E 7531

SMALL CAR VISORS

[illegible] and [illegible] from oncoming [illegible] and [illegible]

MAGNALIGHT

DICKINSON & DUNN

SPECIAL
WHILE THEY LAST
$15
6.00-16 TIRES AND TUBES
LET US RECAP YOUR USED TIRES
OPEN SATURDAY AFTERNOONS

GAVIN JACK

[illegible] QUADRA STREET E 0231

65C TRUCKS AND TRAILERS, ETC.

HERE'S TWO BARGAINS. BUY NOW before prices go up. 1948 Mercury ½-ton pickup, $1,195. 1946 Mercury ½-ton pickup, $[illegible]. Third down, balance over 18 months. Capital Auto Sales, 2410 Douglas Street. G [illegible]

TRAILER, FACTORY BUILT, 18 FT. [illegible] extra built-in features, as new [illegible] 11 Kerry Road, Colwood. Belmont [illegible]

1948 FORD 1-TON PICKUP, MECHANically perfect, good tires, body and upholstery above average. Licensed. Must be sold this week. $1,200 cash. Phone Sidney 230.

1948 1-TON FORD, LICENSED, [illegible]. Can [illegible] at Gavin Jack's. E [illegible]

LOOK! STILL 1-3 DOWN AND UP TO 18 MONTHS TO PAY ON THESE TRUCKS, PICKUPS AND PANELS

1947 CHEVROLET SEDAN DELIVERY, $1,095; 1947 Dodge ¾-ton panel, $[illegible]; 1947 Willys 4 W.D. [illegible] body Jeep, $[illegible]; 1946 Mercury 1-ton flat deck, top condition, $1,395; [illegible] steel body, [illegible] $[illegible]; [illegible] flat deck, dump and [illegible]; [illegible] flat deck [illegible] $125; 1929 [illegible] pickup, [illegible] Good heater, [illegible]. Terms. [illegible] Auto Sales, 2405 Douglas Street. G [illegible]

1946 DODGE 3-TON TRUCK. Motor call, running gear and [illegible] are very good. Truck may be seen at Farwest Motors Ltd., 971 Yates Street. Phone G [illegible]

1942 DODGE ½-TON PICKUP, GOOD [illegible], $475. Will trade. [illegible] Cedar Hill.

1939 ½-TON PICKUP, GOOD CONDItion, new tires, $300. Will trade. 2410 Douglas.

1939 FORD PICKUP, GOOD CONDItion, must sell, cheap. 1300 Cedar Hill.

1937 FORD SEDAN DELIVERY, ALSO [illegible] trailer, 12 x 7. 201 Simcoe Street.

1937 FORD PANEL, $300. GOOD appearance. Shelbourne Service.

1935 DODGE 1½-TON FLAT [illegible] dual wheels, good tires. [illegible]

1930 1½-TON FLAT [illegible] REBUILT motor and good tires. Timkin rear end or whole of parts. Belmont [illegible]

$6000 [illegible] TRADE. PERFECT setup, 2 men, $1,700 gross per month. Two good trucks, "W" plates. Owner has other interests. [illegible] more time. E [illegible] any time.

ACT WISELY - ACT NOW!

[illegible] still have a good supply of trucks, both light and heavy [illegible] for prices and availability of the [illegible] famous trucks. IN[illegible]

FARWEST MOTORS LTD

971 YATES STREET G 0174

[illegible]

BY OWNER — 1948 FIVE-PASSENGER Pontiac, low mileage, $1,750 or best offer. 1001 Hampshire Street.

FOR SALE [illegible] STUDEBAKER. REAL good transportation. Motor, tires, and body good. Highest offer. Can be seen at 332 Robertson Street.

IF YOU ARE LOOKING FOR AN OLDER-type car in very good condition, [illegible] gone 53,000 miles, reasonably priced, call at 2367 Centre.

OWNERS OF MODEL "T" FORDS — ALL kinds of parts in good condition. Box 2247, Colonist.

TIP TOP AUTO SALES LTD.

[illegible]

COME IN AND SAY "HELLO"
TO A "GOOD BUY"

$60,000
OF USED CARS

A
CAR FOR EVERY
[illegible]

TRADE UP OR DOWN — SHOP WITH NICHOLLS AND SAVE DOLLARS

Open From 9 A.M. to 9 P.M.
Bernie Nicholls E 5913
LISTEN TO CKDA DAILY, 9 P.M. NEWS

65 AUTOMOBILES

WILSON MOTORS LTD

YATES AT QUADRA
E 1106 Open Evenings Till 9 E 1106

The Following Used Cars Are Not Subject to Any Tax or Price Increase

PEOPLE ALWAYS BUY CARS IN APRIL

[illegible]

1. An excellent selection of good cars is available.
2. Early buyers have their transportation problems solved for the year.
3. More of the best is found early everywhere.
4. We are staying open late for your shopping convenience.
5. A large part of our Spring fever is under control after you are driving your new car.

See our selection of OK Guaranteed Used Cars.

1949 ROCKET 88 4-DOOR SEDAN	[illegible]
1949 ROCKET 88 2-DOOR SEDAN	$2,795
1949 MERCURY SEDAN	$1,995
1949 CHEV. SEDAN	$1,[illegible]
1949 CHEV. SEDAN	$1,935
1949 CHEV. SEDAN	$1,895
1949 PLYMOUTH SEDAN	$1,895
1948 CHEV. 2-DOOR	$1,845
1947 OLDS 2-DOOR HYDRAMATIC	$1,795
1947 OLDS SEDAN HYDRAMATIC	[illegible]
1948 CHEV. SEDAN	$1,[illegible]
1946 DODGE [illegible]	[illegible]
1948 PLYMOUTH SEDAN	$1,695
1949 FORD COUPE	$1,695
1947 CHEV. SEDAN	$1,595
1947 DODGE 2-DOOR	$1,525
1947 CHEV. SEDAN	$1,495
1947 CHEV. 2-DOOR	[illegible]
1946 PONTIAC	$1,425
1946 CHEV. SEDAN	$1,395
1949 MORRIS OXFORD	$1,395
1947 MERCURY 2-DOOR	$1,395
1946 MONARCH SEDAN	$1,350
1947 FORD 2-DOOR	$1,350
1949 [illegible]	$1,345

The majority of these reconditioned cars have radios and heaters.

WILSON'S
RED SPOT SPECIAL

1947 CHEV. AERO SEDAN. Reconditioned and guaranteed. This car was a one-owner car, serviced at Wilson's [illegible]. You can buy it On the Spot for only $1595

GOOD VALUE USED CARS ON OUR YATES ST. BARGAIN LOT

1947 DODGE 7-PASS.	[illegible]
1941 BUICK SEDAN	[illegible]
1941 [illegible]	$1,145
1942 CHEV. AERO SEDAN	$1,095
1941 PLYMOUTH 2-DOOR	$1,025
1942 CHEV. 2-DOOR	$995
1940 CHEV. 2-DOOR	$895
1939 CHEV. SEDAN	$895
1940 PLYMOUTH SEDAN	$895
1939 PLYMOUTH SEDAN	[illegible]
1939 [illegible]	$850
1940 CHEV. 2-DOOR	$825
1938 CHEV. 2-DOOR	$[illegible]
1938 FORD 2-DOOR	$695
1938 CHEV. 2-DOOR	[illegible]
1940 CHEV. 2-DOOR	$[illegible]
1939 [illegible]	$650
1937 CHEV. SEDAN	$[illegible]
1938 HUDSON 2-DOOR	$[illegible]
1937 CHEV. 2-DOOR	$595
1936 [illegible]	$[illegible]
1936 DODGE SEDAN	$495
1936 CHEV. 2-DOOR	[illegible]
1934 CHEV. 2-DOOR	[illegible]
1935 [illegible]	$[illegible]
1935 CHEV. SEDAN	$[illegible]
1935 CHEV. COUPE	$[illegible]
1936 CHEV. SEDAN	$395
1935 HUDSON SEDAN	$[illegible]
1936 WILLYS COUPE	[illegible]
1930 CHEV. SEDAN	$[illegible]
1934 PLYMOUTH 2-DOOR	$[illegible]
1933 DODGE SEDAN	$250
1930 CHEV. 2-DOOR	$[illegible]

TRUCKS
READY FOR WORK

$1,295—1948 Willys Pickup.
$1,095—1947 Chev. Panel.
$[illegible]—[illegible] Panel.
$695—1941 Chev. Sedan Del'y.
$[illegible]—1941 Chev. Suburban.
$[illegible]—1947 Ford Panel.
$[illegible]—[illegible] Chev. Pick-up.
$[illegible]—[illegible] Thames Van.
$[illegible]—1940 G.M.C. 2-Ton.
$[illegible]—1940 Chev. Panel.
$[illegible]—1939 Chev. Panel.
$[illegible]—1937 Chev. Sed. Del'y.
$[illegible]—1937 International Panel.

[illegible]
A GOOD DEAL DEPENDS ON A GOOD DEALER

E 1106 Open Evenings Till 9 E 1106

WILSON MOTORS LTD.

YATES AT QUADRA

CAR SALE

1950	PONTIAC 5-PASS. SPORT COUPE	$2050
1948	PONTIAC SEDANETTE — Radio and heater. Price	$1695
1933	FORD SEDAN	$395
1937	SINGER [illegible]	$275
1926	BUICK—One owner	$125

Frank Ivings' Garage

[illegible] E [illegible]

B 5822 B 5822

K-M AUTO SALES

1101 Yates at Cook

[illegible]

1946 CARS—TRY SUPER SERVICE

[illegible] JOHNSON AND BLANSHARD

65 AUTOMOBILES

LOUIS NELSON LTD.

[illegible] JOHNSON STREET PHONE E [illegible]

KAISER - VANGUARD TRIUMPH

GUARANTEED VALUE
BETTER USED CARS

1951	HILLMAN SEDAN, only [illegible] miles	$[illegible]
1950	VANGUARD, [illegible] miles	$1695
1950	MORRIS MINOR CONVERTIBLE, [illegible] 6,000 miles	$1195
1950	LAND ROVER DUAL PURPOSE, car or tractor	$1150
1949	VANGUARD SEDAN, 3 months guarantee	$1495
1947	CHRYSLER WINDSOR SEDAN, Absolutely as new	$1795
1947	DODGE Fluid drive. Very good	$1695
1946	PACKARD CLIPPER 5-PASS. COUPE, completely equipped	$1695
1947	HUDSON COUPE, one owner	$1275
1941	FORD COACH, very clean	$875
1941	HILLMAN MINX, rebuilt motor	$525
1940	STUDEBAKER CHAMPION, one owner, [illegible]	$875
1938	FORD SEDAN, radio and heater, [illegible]	$695
1936	BUICK SEDAN, beautiful [illegible], mechanically perfect	$575
1929	MODEL "A" COACH	$95
1949	CHEVROLET 1-TON EXPRESS	$1295
1948	FORD ½-TON PICKUP	$1195
1950	MERCURY ½-TON PICKUP, 8,000 miles	$1675

DON'T LET TERMS WORRY YOU

DAVIS MOTORS LTD.

1949	PONTIAC SEDAN COUPE	$1895
1948	PONTIAC SEDAN Heater, etc.	$1695
1947	PONTIAC TWO-DOOR SEDAN	$1495
1947	CHRYSLER ROYAL SEDAN [illegible]	$1795
1946	OLDSMOBILE SEDAN Heater	$1450
1946	[illegible] SEDAN. Heater	$1250
1941	BUICK SEDAN. Heater	$1195
1938	PLYMOUTH [illegible]. Heater	$695
1938	BUICK [illegible]	$550

[illegible] NEW TIRES, NEW [illegible] AND 1951 LICENCE INCLUDED [illegible]

OPEN EVENINGS
TILL 9 P.M.

For After Hours Information, Please Phone Any of the Following Salesmen

HAROLD BRUNELL, Empire 4139
GLENN O. SMITH, Empire 7[illegible]
SAM TAYLOR, Beacon 4860
GUY MORLEY, Garden 5210
JACK CLEMENTS, Albion 234X
BINNIE TISDALL, Empire 1644

DAVIS MOTORS LTD.

BUICK - PONTIAC - VAUXHALL
[illegible]

QUADRA STREET between Fort and View
[illegible] 8154

C. C. AUTO SALES

"YOU'VE TRIED THE REST NOW TRY THE BEST"

1948	FORD PICKUP	$1225
1949	FORD 2-DOOR CUSTOM 2-tone paint, radio and heater, low mileage	$1495
1940	FORD SEDAN Radio and heater. Reconditioned	$845
1939	PLYMOUTH COUPE Radio and heater	$695
1939	[illegible] SEDAN Heater. Mechanically perfect	$795
1938	HUMBER SEDAN. [illegible] condition	$725
1938	[illegible] SEDAN	$645
1937	BUICK 2-DOOR	$695
1936	[illegible] CONVERTIBLE	$425
1936	FORD SEDAN	$[illegible]
1935	AUSTIN "7"	$195
1933	[illegible] SEDAN Mechanically very good	$295

[illegible] TO CHOOSE [illegible]
[illegible]
[illegible]
B 7515
[illegible] CRAWFORD MARK CROFTON
[illegible]

JAMESON'S SPECIALS

1930	PLYMOUTH SEDAN. A one-owner car	$195
1938	FORD SEDAN. New motor	$395
1948	COMMER [illegible]	$695

JAMESON MOTORS LTD.

740 BROUGHTON STREET G [illegible]

1950 PLYMOUTH COACH DE LUXE, heater, beautiful condition, [illegible]

66 AUTOMOBILES

NO TAX INCREASE ON THESE CARS AND ARE WE BUSY?

OPEN 9 A.M. TO 9 P.M.

[illegible] $190
[illegible] $70
[illegible]
[illegible] $190
[illegible] $375
1936 Nash Sedan $375
[illegible] $490
[illegible] $595
[illegible] $795
1941 Chev. Sedan $695
[illegible] $795
[illegible] $1,390
[illegible] $1,395
[illegible] $1,195
[illegible] $1,295

MANY MORE TO CHOOSE FROM AT YOUR MORRIS DEALER

VICTORIA SUPER SERVICE LIMITED

CORNER BLANSHARD AND JOHNSON

E 1155

OPEN 9 A.M. TO 9 P.M.

ROYAL AUTO SALES

2843? DOUGLAS ST. Phone G 2511

[illegible]

If you are looking for cheap transportation be sure and see these bargains.

1938 FORD COACH Excellent running order and a real bargain for only $395

1939 HUDSON COUPE small [illegible] with column gear shift and practically new tires for $395

1936 DODGE COACH Good body and motor and good reliable transportation at $425

1935 FORD COACH Body, tires and motor A1. Sealed beam lights and heater. A little dandy and only $450

1935 PONTIAC SEDAN Excellent engine and 4 brand new tires, all licensed and ready to go at $395

1936 [illegible] Excellent tires, body and motor. Economy plus. The price only $195

1934 DODGE COUPE In [illegible] good running order. This one will really solve your transportation problem $295

Also a large selection of late model cars from $800 to $1,900 so be fair to yourself and see our selection first.

ONLY GOOD CLEAN CARS BOUGHT AND SOLD

[illegible]

CRABB'S AUTO SALES

GORGE RD. AT GOV'T ST.

EVERY MODEL [illegible] TO CHOOSE FROM

'47 Chev Sedan [illegible], radio and heater $1550
'41 Olds [illegible] 30,000 radio and heater $1395
'37 Ford Coupe, new motor $595
'38 Buick Sedan good shape $575
'38 Chev Coach good shape $550
'47 Monarch Station Wagon, [illegible] condition $1395
'34 Ford Sedan, good shape $295
'47 Hillman Sedan excellent condition $850
'38 Hillman Sedan good motor $225
'36 Packard Sedan not bad $350
'35 Pontiac Coupe $350
'40 Federal ½ Ton, good motor $375
'49 M.G. Midget Convertible $1400
'34 Austin Sedan $235
'40 Hudson Sedan, radio and heater $795

DROP IN TODAY AND LOOK AROUND

TRADES [illegible] TERMS

CARS WANTED IN GOOD CONDITION [illegible]

SPENCER HOUSTON CAR SALES

WHERE QUALITY AND LOW PRICE GO HAND IN HAND

1950 FORD CUSTOM CONVERTIBLE. Beautiful matador red, black top. Custom radio, air-conditioner and overdrive. Trade your car on this beauty.

1949 PLYMOUTH SPECIAL DE LUXE SEDAN. Air conditioner, beautiful blue finish. Only $1895

1949 FORD CUSTOM CLUB COUPE Light grey finish, [illegible] $1695

1946 AUSTIN "10" SEDAN. Excellent condition throughout. Ideal transportation at $845

1942 DODGE SPECIAL DE LUXE SEDAN Heater. New finish $995

[illegible]

901? Yates St. B 1032

66 AUTOMOBILES

BUY At Today's Low Prices!

[illegible]

We Will Match Prices With ANYONE! On Good Used Automobiles

GLADWELL MOTORS LIMITED

VICTORIA'S VOLUME DEALER

Whole Block of Used Cars at 800 PANDORA AVE.

[illegible]

'50 METEOR CUSTOM SEDAN. Visor, radio, heater, few miles $2195
'50 AUSTIN STATION WAGON [illegible] $1450
'49 [illegible] $1750
'49 [illegible]. Custom radio and heater, etc. $2095
'50 FIAT CONVERTIBLE, [illegible] $895
'49 MORRIS COACH $1195
'49 PLYMOUTH SEDAN $1695
'49 METEOR [illegible] $1695
'49 FORD TUDOR $1745
'48 HILLMAN [illegible] $895
'48 CHEVROLET SEDAN $1395
'47 [illegible] $1295
'46 FORD SEDAN $1195
'39 MERCURY [illegible] $795
'37 [illegible] $695

[illegible] TO CHOOSE FROM

10 TRUCKS

'50 FORD ½-TON EXPRESS H.D. tires and trans. H.D. springs, foam rubber seat, fog lights, 6,000 miles $1795
'49 THAMES ½-TON [illegible] and paint $895
'46 STUDEBAKER ½-TON [illegible] $995
'42 INTERNATIONAL PANEL ½-TON $495

B 2111

NATIONAL MOTORS LIMITED

Your Ford-Monarch Dealer

Home of A1 Used Cars, Trucks.

Where you get the best deal in town.

CANADA'S HIGHEST TRADERS

1950 [illegible] With radio and heater A 1 value $2250
1949 CHEVROLET TUDOR - Low mileage A 1 value $1725
1949 FORD 5-PASS. COUPE With heater A 1 value $1895
1949 [illegible] A 1 value $1795
1949 PLYMOUTH SEDAN— With heater A 1 value $1775
1948 AUSTIN SEDAN— With heater A 1 value $1195
1947 OLDSMOBILE [illegible] With heater A 1 value $1795
1947 FORD COUPE— With heater $1295
1946 FORD SEDAN— With heater Special value $1150
1940 MERCURY 5-PASS. COUPE - With heater and radio $1095
1937 FORD TUDOR— With radio Clean car $495
1948 FORD ½-TON PICK-UP $1225
1948 FORD 3-TON DUMP TRUCK Two-speed 4-yd. box A 1 value $1995
1947 FORD PANEL ½-TON— A 1 value $1195
1946 FORD ½-TON PICK-UP— With heater A 1 value $1025
1939 FORD ½-TON PICK-UP $495

HEART OF AUTO ROW
TWO LOTS TO SERVE YOU
819 YATES ST. and VIEW ST.
BESIDES SERVICE STATION
No parking problems to worry you
Open Evenings to 9 30 Phone G 8177

PRINCESS AUTO SALES LTD.

King of the Used Car Dealers
Two Entrances
[illegible] YATES [illegible]

1950 CHEV With 7,000 original miles. Come and save $500 on this beautiful metallic grey 2 Door. [illegible] Down $1100

1950 PONTIAC SEDAN Beautiful green. Underseal, radio, air conditioner, window washers and fog lights. [illegible] $500 below cost

1941 [illegible] $425
1941 PLYMOUTH SEDAN. Down $550
1941 [illegible] Down $500
1941 MERCURY CONVERTIBLE. Has [illegible] Down $550

We have 40 other cars to choose from. Come in and deal with the people who have one of the best names in [illegible] the automobile business. We accept cash, terms or trades. G 7631 Days. Evenings: Bert B 8831 [illegible]

B.C. USED CAR SERVICE
[illegible]
[illegible] your car and price—We got it for you
1940 Meteor Coach, 20,000 miles, will trade
LIST YOUR CAR FOR QUICK ACTION —3% ONLY CHARGE
WE DO NOT OPERATE A CAR LOT

66 AUTOMOBILES

WE DO NOT KNOW WHAT THE POWERS THAT BE WILL DECIDE ON AUTOMOBILES, BUT WE ARE SELLING OURS AT THE SAME PRICES AND GIVING SOME OF THE BEST DEALS IN TOWN. COME IN AND REPLACE YOUR OLDER CAR WITH AN OLSON'S CERTIFIED USED CAR AND BE PREPARED FOR ANYTHING.

'50 PLYMOUTH SPECIAL DE LUXE SEDAN Custom push-button radio and custom air conditioner, matching seat covers, low mileage $2295
'48 PLYMOUTH SPECIAL DE LUXE SEDAN Custom radio and heater, defroster $1795
'37 CHEVROLET—Nice condition, heater $675
'36 FORD 2-DOOR $345

OLSON'S BARGAIN LOT

[illegible] G 2147
Open Evenings

Where You Will Find the Finest Selection of A 40's IN VICTORIA

1950 AUSTIN A40 SEDAN. Heater and defrosters, black finish, low mileage $1495
1949 [illegible] Metallic blue $1295
AUSTIN "10" SEDAN $475
1947 MERCURY DE LUXE [illegible] radio and heater, immaculate, low mileage $1295
1941 [illegible] SEDAN $945
1940 CHEVROLET SEDAN, Blue finish. $845

USED COMMERCIALS

1949 AUSTIN A40 ½-TON PICKUP $965
1946 FORD ½-TON [illegible] $595

THOMAS PLIMLEY LIMITED

1010 YATES STREET Established 1893
Phone G 7161
Evening Calls: Beacon 8060 [illegible]

1941 STUDEBAKER CHAMPION SEDAN. A one-owner car in nice shape $895
1940 PLYMOUTH COACH. A good clean car. You'll like it $895
1948 WILLYS SEDAN [illegible] Economy and [illegible] $1350
1949 "50 PREFECT" SEDAN One of Ford's English models in lovely condition $1095
1937 HILLMAN [illegible] Very good condition with new licence and good rubber $595

MASTERS MOTOR CO. LTD.
915 VIEW STREET Phone E 3541

RECONDITIONED and GUARANTEED USED CARS

1947 DODGE 2-DOOR DE LUXE SEDAN $1675
1947 DODGE 4-DOOR SPECIAL DE LUXE SEDAN $1675
1949 MERCURY ½-TON PANEL TRUCK $1550

AND MANY MORE

J. M. WOOD MOTORS

1001 YATES G 7196 LOT, 837 YATES
[illegible] Dodge Trucks

CAPITAL AUTO SALES

2410 DOUGLAS G 8733
WHERE A LITTLE CAPITAL BUYS A LOT OF CAR
WE BUY — WE SELL

HAWKES BROS. GARAGE

MOSS AND FAIRFIELD — E 8041
[illegible]
1938 [illegible] One owner $845
1939 CHRYSLER "WINDSOR" SEDAN Radio and heater $1095

1950 CARS—TRY SUPER SERVICE
CORNER JOHNSON AND BLANSHARD

1951 A-40 AUSTIN SEDAN, BEIGE, mileage 700, heater, defroster, undersealed, spare tire and kit unused, two fog lights, two side view mirrors, grill guard, three cushions. Winter radiator cover, also new spare parts, etc. Owner leaving Canada. Price $1,600 cash. P.O. [illegible]

1950 AUSTIN A-40 SEDAN, EXCELLENT condition. G 3333. 13 Gorge [illegible]

1949 CHEV. SEDANETTE, HEATER, spotlight, foglight and back-up lights, price $1,675. Trade and terms. 1050 Hillside. E 6511

1949 FORD BUSINESS COUPE. ONLY driven 6,000, as new. Save $800 on this car. No dealers. Box 6662, [illegible]

1949 CHEV FOUR-DOOR TORPEDO closest offer to $1,600. Phone G 8410 or G 5610

1949 FORD CLUB COUPE, DE LUXE and other extras, less than 10,000 miles. Apply 31 Piles.

LIFE'S LIKE THAT By Fred Neher

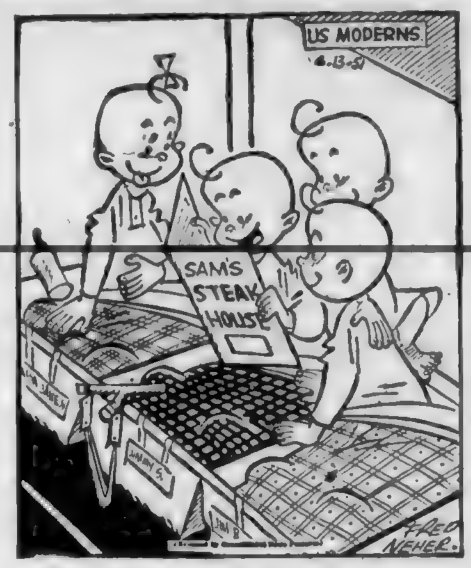

"How does this sound . . . filet mignon with mushrooms?"

66 AUTOMOBILES

1948 PLYMOUTH, SPECIAL DE LUXE sedan, custom heater. Owner driven, 30,000 miles, excellent condition. $1460. No offers. Box 6601, Colonist.

1947 PLYMOUTH [illegible] DE LUXE five-passenger coupe, reconditioned engine, four new whitewall safety tires, custom radio, heater and defroster, jack and tire chains, $125 below dealer price. Private. [illegible] Hollywood Crescent.

1947 CHRYSLER SEDAN, FULLY equipped, many extras, in beautiful condition. Only 17,000 miles. [illegible]

1947 HUDSON CONVERTIBLE 6-passenger coupe, custom radio, air conditioner. Will sell for cash or take trade. G 4292

1947 PONTIAC SPECIAL DE LUXE sedan, new condition, with extras. 1738 Oak Bay Avenue. B 5675

1947 NASH [illegible] IN GOOD shape, radio, heater, foglights, spotlight. What offers? B [illegible]

1947 HUDSON "8" SEDAN. MUST BE sold quickly. $1,180. B 1411 [illegible] Johnson

1946 DODGE SPECIAL DE LUXE coach, excellent condition, extras. [illegible]

1946 PLYMOUTH SEDAN A1 CONdition. Radio and heater. [illegible] G 7901

1941 OLDSMOBILE HYDROMATIC Sedan. What offers? E 7793, after 5 p.m.

1941 CHEVROLET 2-DOOR SEDAN, motor overhauled, heater. For quick sale, $450 cash. Bel 119X

1941 CHEVROLET, GOOD CONDITION, $850. Allen, Suite 3, 964 Mason

1940 OLDS HYDRAMATIC SEDAN. Custom radio and heater, spotlight. A1 condition throughout. B 8670 after 5 30 p.m. All cash not required.

1940 DODGE COACH. GOOD TIRES, new battery, heater, good buy at [illegible]. Apply 3010 Runnymede. G 4588

1940 PLYMOUTH SEDAN, [illegible]. G 5062 after 5 p.m.

1940 FORD DE LUXE COUPE. A1 condition. G 2762

1939 PLYMOUTH COUPE—NEW MOtor, new paint, light blue; new tires. Must sell before end of month. This coupe in the very best of shape. Can be seen at corner Yates and Wharf Sts., Sunday, between 10 a.m. and 1 p.m.

1939 PLYMOUTH COUPE. HEATER and insurance. Good condition. G 3104

39 FORD FOUR-DOOR SEDAN, GOOD condition, $700. 1102 Empress.

1938 CHEVROLET TWO-DOOR SEdan, radio, heater and spotlight; excellent condition inside and out; tires as new, $795. No offers. No dealers. Box 6503, Colonist.

1938 DETROIT "ELECTRIC" CAR, AS new. $500 or offer. G 2511

1938 SINGER, NEW BATTERY AND licence. $100. E 0460

1937 CHEVROLET PICKUP, NEW rear end, $195, $1 licence; 1933 Chevrolet car, $60; 1928 Dodge truck, $125. Box 6916, Colonist.

'37 G.M.C. '47 MOTOR, 3-TON, $175 OR wrecking. 35 Plymouth sedan, $65 or wrecking. G 9513

1937 CHEVROLET COACH, MEchanic's special, $[illegible]. G 9780, after 6 p.m.

1937 FORD SEDAN, 1947 [illegible] IN excellent condition. Good transportation. $[illegible]

1937 HUDSON [illegible] COUPE good condition, only $275. B 1010

1936 6-CYLINDER AUSTIN, VERY good condition. G 3301

1935 [illegible] COUPE FAIR [illegible]tion. $300 or nearest offer. G 2511

1934 FORD 4-DOOR SEDAN, MOTOR overhauled. Phone E 7088, call after 5 p.m.

1933 PLYMOUTH SEDAN, 1934 GRAham Sedan, neither in running order. Accept any reasonable offer. G 2511

1930 DE SOTO SEDAN. GOOD RUBber, new rings, valves and [illegible]. $150 or near offer. D 1390

1932 MODEL "B". GOOD MOTOR, new upholstery, paint, seat covers. G 7891

1930 MODEL "A" FOUR-DOOR SEdan, very good transportation. $125. Phone E 1684 after 6 p.m.

1930 CHEV COACH, GOOD CONDItion, $100. Binoculars. G 3163

1929 MODEL SEDAN, GOOD TIRES, body and motor. Cheap. 468 Kingston Street.

1815 DOUGLAS ST. — AUTOMOBILE insurance is well written at low rates. Hawkes Foster Ltd. 24-hour telephone service. B 3101

66 AUTOMOBILES AND TRUCKS WANTED

A GOOD USED ½-TON PICKUP. CASH. G 2811

A LATE MODEL CAR WANTED, MUST [illegible] eves.

A [illegible] must be immaculate. G 7512

NEED A CAR FOR MY BUSINESS; ALL cash. No dealers. B 2823

RIGHT HAND DRIVE CAR IN FIRST-class condition. Phone G 2183

SMALL ENGLISH CAR, GOOD CONDItion, '46 to '48. G 9013, 9-5 30 p.m.

WANTED — $20,000 WORTH OF USED cars, 1941 to 1950 Dodge, Chev., Plymouth, [illegible] Yates St. G 7631 Day, Night G 1412

WANTED—AUSTIN PICKUP, AROUND $700. No dealer, no junk, please. Belmont. 64 M

'49 OR '50 AUSTIN, HILLMAN OR Chevrolet wanted. Must have low mileage and be in A1 condition. Will pay cash. B 5432

$2.25 FOR YOUR OLD CAR BATTERY FRANCIS BATTERY & TIRES 1412 Quadra Street Phone E 7022

67 BOATS AND LAUNCHES

A [illegible] engine, three horsepower; sell or trade. 230 [illegible]

J[illegible]
ANGUS MARINE
504 Yates Street Phone G 7431

NEW UNIVERSAL FISHERMAN MARINE engine, ideal for trolling. Best reasonable. B 2974.

OHLSON RICE "30"; OHLSON RICE "60"; Rhaul model speedboat; other model parts. B 0382 between 7-8 p.m.

REGISTERED SNIPE, NEW SAILS, $300. Terms to responsible purchaser. G 2361

15-H.P. VIVIAN MARINE ENGINE, dual ignition, A1 condition, also stern bearing, stuffing box, shaft, etc. $300. [illegible] Sidney, B.C.

67 BOATS AND LAUNCHES

16-FT V-BOTTOM WITH NEW WINDshield and canvas roof, late model 7½ h.p. outboard completely overhauled and stored at Angus Marine. Asking $385. G 6316

12-FOOT CLINKER-BUILT BOAT WITH Briggs-Stratton air-cooled motor. 2½-H.P. 480 Stannard Avenue

TO SELL OR BUY A BOAT AT A FAIR PRICE, JUST PHONE B 7521
Where you will have honest advice and all [illegible]
Distributors for Coventry Victor Motors Gas and Diesel
GORGE BOATHOUSE
[illegible]

FOR PARTS AND REPAIR SERVICE
[illegible]
U.S. FALCON - BRIGGS & STRATTON [illegible]
GENERAL MOTORS Diesel
Call
ORR & JAMES LTD.
1210 WHARF STREET PHONE G 3323

MANNING-MITCHELL RACING COPPER
ANTIFOULING SHIPPING COPPER
BAPCO — COPPER
UNION JACK
In Fact All Underwater Preparations for Your Hull
SHIP CHANDLERS
(McQUADES LTD.)
IF IT'S ON THE WATER WE HAVE IT!
1214 WHARF ST. PHONE B 1141

BOATS
30 to 16 Ft. Inboard Power Boats
18 to 26 Ft. Sport Fishing Craft
Boats of All Types Built to Order
Inquiries Welcomed
(Doug) VOGLER'S SEACRAFT
E 0412 3041 DOUGLAS ST

GOOD USED ENGINES
60-H.P. Kermath, 2-1 gear at 2,600 r.p.m.
30-H.P. Kermath, 2-1 gear, at 1,800 r.p.m.
Chrysler Crown, 2.17-1 gear. Chrysler Royal, 2.17-1 gear. 3 H.P. Universal
Mercury Simplex Marine Engine. Chrysler Marine Sales and Service
Orr Marine Distributors Ltd.
130 KINGSTON ST., VICTORIA B 5613

6-H.P. SALSBURY AIR-COOLED ENGINE
FULL-PRESSURE LUBRICATION
$125
With Clutch, $168
EDWARD LIPSETT, LTD.
900 BASTION STREET

BUCHANNAN — 57 H.P.
Four-cyl. full marine engine, like new condition. Ideal for runabout or launch. For running demonstration call today, E 7679
THIS IS A BUY!

73 MONEY TO LOAN

73A PERSONAL LOANS

FRIENDLY LOANS FOR MARRIED COUPLES

Need money right away? Why not see the Niagara Man? He will show you how married couples can get up to $1,000 with no endorser. Service is prompt and friendly. Life insured loans at no extra cost are yours when you borrow the friendly way. Many ways to repay.

NIAGARA
FINANCE COMPANY LIMITED
640 FORT
24 WINCH BLDG. PHONE E 5431

73B MORTGAGE LOANS

A LARGE AMOUNT OF MONEY AVAILable for mortgage loans and to purchase mortgages or agreements of sale. Clients' Funds Invested - Positive Safety
C. S. MONTAGUE CO. LTD.
1030 Blanshard at Fort G 8318, B 8007

APPLICATIONS FOR LARGE OR SMALL mortgages appreciated. N.H.A. loans available. We specialize in re-financing houses, also purchasing agreements and mortgages. Ask for Mr. Spencer or Mr. Smith for appointment, or they will call at your home at your request. Financial Survey Limited, 1224 Government Street. G 9305 or evenings Colquitz 224R or E 3484.

FUNDS ON HAND AND IMMEDIATELY AVAILABLE FOR MORTGAGE LOANS

LARGE AND SMALL AMOUNTS — LOW interest — quick decisions — repayments to suit—reasonable charges. Mortgages and agreements purchased. We specialize in National Housing Act 4½% Loans and Company Loans at [illegible].
Consult Our Mortgage Department
P. R. BROWN & SONS LIMITED
Serving Victoria for Over 60 Years
1112 Broad Street Phone G 7197

MONEY TO LOAN ON FIRST MORTgages. Current rates. No delays.
R. G. DALBY & CO., LTD.
634 View Street Phone E 6041

MORTGAGE MONEY AVAILABLE—CURrent rates. Immediate decisions. Canada & May Ltd., 1313 Broad Street. E 7174

S[illegible] regularly $30 per month, 5½% interest, will sell for $800. New house, value $8,000, total mortgages $4,000. Box 6666, Colonist.

MORTGAGE LOANS
[illegible]
PEMBERTON, HOLMES LTD.
[illegible]

73 MONEY TO LOAN

LOANS TO HELP YOU BUILD OR BUY!

Get a home of your own, through a K & S LOAN . . . learn about our long-term loans, including N.H.A. loans, at low [illegible]

Ker & Stephenson, Ltd.
900 GOVERNMENT STREET G 4177

[illegible]
ANY OBLIGATION ON YOUR [illegible]
HAWKES FOSTER, LTD.
[illegible] B 3101

A NATIONAL HOUSING ACT 4½% LOAN
A FIRST MORTGAGE PRIVATE LOAN
A BUILDER'S PROGRESSIVE LOAN
Ask Us for Complete Details
GILLESPIE, HART & CO. LTD.
[illegible]
611 FORT STREET PHONE G 1181

A. BERNARD & CO. LTD.
Large and Small Amounts for Residential and Business Properties at 5%
Progressive N.H.A. Building Loans at 4½%
629 FORT ST. PHONE G 9335

73 WANTED TO BORROW

PROPERTY VALUED OVER [illegible] within two-mile circle, first [illegible] gage required for $3,500 on interest at 6 per cent, payable $100 monthly. Box 3740, [illegible]

SECOND MORTGAGE JUST UNDER $2,000 on residential property within five mile circle. Payments $30 monthly with 6% interest. Offered at good discount for quick sale. Contact Mrs. Ashbury, B 7412, Residential Realty.

HAVE YOU CASH?

WE HAVE WAITING YOU A CHANCE to invest up to $8,500 at 6% in a first mortgage on a revenue and commercial property in Victoria. No fuss or bother. See Mr. Dickie Johnson & Co. Ltd., 1314 Broad Street. E 8242-1 (Almost 60 years in the one location.)

WANTED—CLIENTS WITH LARGE OR small amount of money to invest in first mortgages at 6% interest. Phone Garden [illegible] or evenings Empire 3884 ask for Mr. Smith or Mr. Spencer. We purchase mortgages and agreements for sale. Financial Survey Limited, 1224 Government St.

WANTED—CLIENTS WITH LARGE OR small amounts of cash to invest in first mortgages at 6%. Bonded agents and member of the Real Estate Board. Ask for Miss Nunn at Page's Pictorial Realty. B 5106 or eves. [illegible]

WILL GIVE GOOD BONUS AND SEcurity for loan of $400 till June 30. Box 3484, Colonist.

If You Have Extra Money to Invest, See These Well Secured 1st Mortgages Today

[illegible] at 6%, [illegible] repayments $15 00
[illegible] at 6%, [illegible] repayments $40 00
[illegible] at 6%, monthly repayments $35 00
$3,500 at 6%, monthly repayments $30 00
$3,767 at 6%, monthly repayments [illegible]

Discount Mortgages

$4,600 at 6%, payments $60, discount $300
$4,000 at 6%, payments $50, discount $400
$6,000 at 6%, payments $80, discount $800

Contact Mr. E. Spencer or Mr. J. D. Smith, G 9305, or Eves. Col. 224R or E 3484

FINANCIAL SURVEY LIMITED
1224 GOVERNMENT STREET G 9305
A Member of the Real Estate Board of Victoria

74 TIMBER BROKERS

LARGE OR SMALL STANDS OF TIMBER wanted anywhere for cash. We also attend to timber valuating and cruising. See W. D. Kennedy, evenings G 4026. Kent Realty, 715 View Street. G 0684

SEALED TENDERS FOR CONTRACT logging of the merchantable timber off approximately 1,300 acres on Kuper Island I.R. and 85 acres on Tent Island Indian Reserve will be received until 3 p.m. Apr. 8, 1951, by the Superintendent, Cowichan Indian Agency, Duncan, B.C. Any person interested should contact the Indian superintendent as soon as possible for further particulars. Contract calls for felling, bucking, yarding and booming at the reserve. The lowest or any bid will not necessarily be accepted.

TIMBER IN THE INTERIOR AT $60 AN acre. Phone [illegible]

74A TIMBER WANTED

LARGE OR SMALL TIMBER STANDS, anywhere. Will either buy rights of the property. Up to $20,000 down. Page's Pictorial Realty. B 5106

LARGE OR SMALL STAND WANTED. Phone G 3550

STANDING TIMBER, BIG OR SMALL patches. Also logs up to thirty inches on the butt end long or short, any quantity. Better scale and lots of place to dump. Come and tell us the most you can get for your timber or logs, we will pay you more. Atom Lumber Company, 310 Johnson Street West. B 2249. Eves. G 8913

WANTED — 2X8 AND 2X10 LENGTHS 12 ft. and 14 ft. fir, rough or dressed. Truck load lots. Cash waiting. Mr. C[illegible], Stewart & Hudson Ltd., 405 Gorge Road.

WANTED ANY QUANTITY TIMBER; best prices. A. Burton. B 6646

75 BUSINESS OPPORTUNITIES

BAKERY BUSINESS FOR SALE BY REtiring owner. Established 29 years in excellent retail location in Victoria. Eighteen months' lease with option of extension. Any reasonable offer considered. [illegible]

COFFEE BAR ON VANCOUVER ISLAND with living quarters. Write for particulars. Box 6475, Colonist.

LADIES' READY-TO-WEAR

EXCELLENT LOCATION IN ALBERNI, B.C., including present stock and fixtures. Very reasonable. Suitable for one or two persons. For further information write Box 307, Alberni, B.C.

HOLIDAY RESORT

FROM OWNER. POPULAR HOLIDAY beach resort. Close to Victoria, seven acres park-like grounds. Golf course, motor boats, horses, nice waterfront beach with landing stage. Nine rental units plus four-room bungalow for owner. Good advance booking for this year. Can guarantee full [illegible]. Average net profit last three years [illegible]. Price, $28,000 cash. Box 6077, Colonist.

FOR SALE BY OWNER, THE FINEST restaurant in the heart of Victoria, B.C. Five-year lease or more. After 30 years in business I will retire or if you are a baker, wholesaler or retailer this location is suitable. The building is 30x130. Building and business may be purchased with a reasonable cash payment. A real opportunity. Write to owner, Box 6158, Colonist.

[illegible]

FOUR SUITES, WITH HOT WATER FURnace. This is an exclusive listing and you may look at the outside [illegible] with [illegible] Phone to view inside. Half cash will handle $12,600
T. G. SAWYER, REAL ESTATE
331 Pemberton Bldg. E 1825 (Res. E 1920)

FOR RENT—SUBURBAN COFFEE SHOP and lunchroom. Business increasing monthly. Wonderful opportunity for further development. Good living-quarters. Modern equipment and kitchen facilities. Box 6211, Colonist.

FOR SALE BY OWNER — REVENUE property, walking distance; nine rooms, two bathrooms, full basement, garage, furnace, gas automatic water heater, fully furnished. Revenue $190 per month. Price $7,850, terms arranged. Phone G 2314.

FOR SALE—COFFEE BAR, OPERATING ten years in same spot; doctor says I must give up. $3,800. Box 6713, Colonist.

F[illegible] good locality, owner retiring, take nice house for part payment. Phone G 8944.

FOR SALE—SMALL BEAUTY SHOP. Phone 761 or write to Box 1097, [illegible], B.C.

GENERAL STORE AND PROPERTY, INterior B.C., for sale by owner. Post office revenue, $136 per month. Turnover over $40,000 per year. Owner will be in Victoria week of April 23 and will drive any party interested to see it. Box [illegible]

GROCERY STORE. WELL ESTABlished, clean stock, good equipment, five-room dwelling, lease. G 3403

75 BUSINESS OPPORTUNITIES

[illegible]
$3,500 Nett Income

IS ENJOYED BY OWNER. COULD YOU use this comfortable sum, which he receives from his six-suite clear-title apartment? He will accept a good home up to $12,000 balance arranged. Good features in this apartment are: all new plumbing and wiring six years ago, all electric ranges, new three-year-old patent roof, new [illegible] Oil-O-Matic air conditioned heating, new continuous Oil-O-Matic hot water plant. Price (terms) $26,000
Apply R. McFarlane, Evenings, E 3870, and Submit Him Your Exchange or Proposition
R. M. HALL
230 Pemberton Building Phone E 3412

ANOTHER OUTSTANDING BUY

ONE OF THE BEST AUTO COURTS IN the district. 8 sparkling units with a reputation second to none. New condition [illegible] Highway. Price [illegible] $30,000

EXCLUSIVE LISTING

A beautiful seafront property of 8 acres with a large bungalow which would make a wonderful camp, guest house or private residence. 12 miles from city centre. Price (some terms) $13,650

LADIES' WEAR AND CHILDREN'S SHOP - Good location doing nice business, suit dressmaker. Stock and fixtures [illegible] $3500

TOBACCO, NEWS AND NOVELTIES, right on Douglas St. $4300

[illegible]
E 3720 230 Pemberton Bldg.

[illegible]

OAK BAY 4 self-contained suites. Excellent returns $10,000
OAK BAY Duplex 4½ rooms and bath down, 5 rooms and bath up. $14,950
CITY Guest house 9 rooms. Plumbing up and down $12,600
Ask for Mr. Wright, eves., G 0737
HEISTERMAN & CO.
[illegible] Blanshard Street B 4161

OPENING IN [illegible] radio, meter car optional. Contact manager

ROTOTILLING BUSINESS, YEARround work, machines and truck. Sell all or part. Annual turnover more than $6,000. Will take late model car as part payment. Box 4470, Colonist.

SMALL UPTOWN COFFEE BAR, OPERated by man and wife showing good returns. Will take $3,500 cash, terms or exchange for property, mortgage, etc. Phone Appleby, E 7641

FISH AND CHIP BUSINESS

THE OPPORTUNITY OF A LIFETIME — For $500 you can take over an established business with all modern equipment. Balance at $40 per month. G 3419 or B 6049 between 6 and 7 p.m.

$2000 — GROCERY AND CONFECtionery store, four-room living-quarters. Stock at invoice.

$2000 CASH DOWN buys up-and-down duplex, wired electric range, automatic hot water. Price $6,250

$4600 CASH BUYS 14-ROOM REVenue property. Income $170 a month. Four rooms for owner. Walking distance.
R. N. BAGSHAWE
B 4633 1210 Broad Street, Room 110

GROCERY AND TEA ROOM RIGHT ON THE SEASHORE
Ideal for Semi-Retired Couple

Seven miles from town, this is an ideal spot if you want to augment your pension, or it could be developed into a thriving business with a little work. The price includes about $860 stock, showcases, pop cooler, ice cream freezer, scales, milk shake machine, dishes, pots and pans. The store and comfortable 3-room suite rent for only $35 per month. [illegible] $3675

ALL CASH STORE OPPORTUNITY SUPREME
Turnover: $1700 Per Month

The owner is now retiring after only 12 years in this busy bustling little store. The store and a 3-room suite rent for $45 per month and the price includes stock, scales, meat slicer, soft drink cooler, ice cream freezer, show cases and a large clock. This is a genuine bargain and we know this store is always busy having dealt there over the years. Let us show you a busy little business that shows excellent returns on such a small purchase price. THIS IS SPECIAL! The whole thing is selling for the wonderful price of ONLY $3500
Mr. Larson, Evenings G 0654

KENT REALTY LTD.
715 VIEW STREET G 0684

2 COMMUNITY GROCERY STORES
[illegible]

No. 1—$13,000 includes land, building fixtures and equipment (not stock). Area of heavy eaters (working men).

No. 2—Owner going to U.S.A. Guarantees $3,500 of clean stock, equipment fixtures, land, building and household furniture. It's located in a district of substantial [illegible] owners and has steady trade never less than $2,000 up to $2,700 monthly. Operates on usual hours and no delivery. Price $15,800

[illegible] SOUND BUSINESS
[illegible]
Three Blocks Down Below The Bay
[illegible]
RESIDENTIAL REALTY

$5000 PER YEAR GROCERY STORE AND BLOCK

Let us show you how you can make over $4,000 per year with this CITY grocery and 4 apartments. (A man and wife can handle the work.) Or the owner will sell stock and fixtures at book value (nothing for goodwill) and provide living quarters for the purchaser. Trade, in dwellings in area of Cordova Bay or Elk Lake or Royal Oak will be considered. See Mr. Dickie, nights E 3640

HAVE YOU CASH?

Here is [illegible] suites and it's OIL-O-MATIC. Today it would cost at least $30,000 to build. YOU CAN SAVE YOURSELF $11,000 by buying this four-year-old plant now because the owner is desirous of going East and the CASH PAYMENT can be as LOW as $15,000 or he will consider a bungalow or what have you in part trade.
[illegible] Dickie
JOHNSTON & CO. LTD.
E 8422-1 1314 BROAD STREET

HAGAR'S
NEAT DUPLEX FAIRFIELD

A nice home about 1½ blocks from the sea front. Comprising 4 rooms and bathroom on ground floor and 3 rooms with bath above. Separate entrances and separate light and gas meters.

OIL-O-MATIC

heating [illegible] automatic gas water heater. Separate garage and small garden. Full basement. Durold roof. Owner leaving city. $9450
Bus., E [illegible]. Mr. P. Lesley [illegible]
HAGAR & SWAYNE LTD.
VIEW AT BROAD [illegible]
Member Real Estate Board of Victoria

75 BUSINESS OPPORTUNITIES

$700 CASH HANDLES CITY-LOCATED store doing good business in fish meats and eggs, etc. Particulars to Box 6876, Colonist.

[illegible]
4 CHAIRS, CITY CENTRE. PRICE $2,750. Phone E 0374

RANDALL'S
[illegible]
REVENUE PROPERTIES

DUPLEX Stucco side by side. 5 large rooms in each unit, Oil-O-Matic heating, hardwood floors, modern kitchens. Basement partly finished [illegible] add 2 more [illegible] when completed. [illegible] Price $21,000

[illegible]-DETACHED STUCCO BUNGALOWS containing 4 rooms and bathroom, basement and furnace in each and garages. Always rented showing a good revenue. Situated close to town in Fairfield district. Price $28,000

BUSINESS BLOCK on Fort Street. Sound brick building. 5 large self-contained suites and 3 large stores. Hot water heated by oil, new plant. This is a splendid investment. Own your own business premises and be independent. Ask for further particulars. The price $52,000

WATERFRONT Apartment Building modern, 7 suites all in first-class condition. The revenue is good. The price $42,000

Modern stucco apartment building, 12 large suites, all self-contained. Oil-O-Matic hot water heating. Choice location facing the park $38,000

Fairfield district convenient to town. 4-suite stucco apartment. Lovely large rooms in all the suites. Oil hot [illegible] heated $24,000

Apartment block in the city comprising stores and apartments above. Oil hot water heat. All were rented full. Splendid return $80,000

Hotels, Auto Courts, Business Blocks. See our salesmen before buying.

For further particulars go to see or call J. Smith, G [illegible]

1300 DOUGLAS ST., VICTORIA

FINANCIAL SURVEY LIMITED

SIX-SUITE APARTMENT FULLY FURNISHED

Self-contained in perfect condition throughout. Automatic oil heating. The revenue is $380 per month plus lovely 4-room owner suite. 6 garages. This is well worth investigating. Exclusive listing. Full price (on terms) $32,000

COFFEE BAR AND CONFECTIONERY SELL OR TRADE

Exceptionally fine living quarters, 3 bedrooms, living room, 4-piece Pembroke bath, fully modern. Building and equipment in first-class condition. This is a valuable property. Owner has to go to hospital and willing to exchange for bungalow or sell on easy terms. Cash required $7000

EXCHANGE - EXCHANGE

Trade your don't wants for your do wants. Prompt service to any enquiries. We aim to please.
Contact Mr. N. E. Nekker, Eves. Col 1643
1224 GOVERNMENT STREET G 9305
(Member [illegible] Estate Board of Victoria)

COFFEE AND CONFECTIONERY SHOP! GOOD LOCATION

Doing a good business. Owner must sell in a hurry due to poor health. Low rent, long lease with modern facilities. Owner will accept any reasonable offer. Equipment valued at $6,600. Price only $5950
Further Particulars Call M. Morey, Eves. B 4330

FAIRFIELD FULLY MODERN APARTMENT BLOCK

Consisting of 8 self contained suites with electric stoves and Fridges, hardwood floors. This block is only 10 years old in spotless condition inside and out. Fully automatic hot water heating. Laundry and locker room, also 8 garages. See this and you will love it at full price of only $33,000
Further particulars call M. Morey Evenings B 4330

SUPER REALTY LIMITED
707 YATES ST. G [illegible]

[illegible]—Located on sheltered salt water bay, close to Victoria. Capacity about 10 M per day. Wet or dry operation. [illegible] timber available. PRICE $12,500

MILK BAR AND ICE CREAM PARLOR—Very central. Busy season just starting. Turnover about $24,000 per year. Would take house in trade. PRICE $9000

APARTMENT HOUSE. Twelve suites, all self contained. Each with electric range and fridge. Oil-O-Matic hot-water heating. This property is in a select location. Returns about 12% net. PRICE $60,000

[illegible] — A small island, close to Government wharf, school, post office and store, also telephone service. Island has boat landing and boathouse, good two-bedroom residence, rowboat and power-boat, good water supply. A Summer home or a permanent one. PRICE $[illegible]000
Mr. Kennedy, Evenings G 4026
KENT REALTY LTD.
715 VIEW STREET G 0684

CONFECTIONERY BUSINESS WITH MODERN LIVING QUARTERS

Thriving confectionery store, ice cream, pop, candies, bakery products. Modern store with good equipment and clean stock. Good district. Living quarters (on lease), have living-room, good bedroom, [illegible] cabinet kitchen, Pembroke bathroom. Utility room. Full cash price $1550
Ask for Johnny James, G [illegible]
A. M. TAYLOR SPITTAL & CO. LTD.
[illegible]

EXCEPTIONAL INVESTORS' OPPORTUNITY

Have manufacturing and sales rights in Canada for established U.S.A. product of general demand and defence work potential.

Company now in formation. Interesting proposal to primary investors of from $2000 to $5000

Your Inquiries Solicited - References
[illegible]

76 BUSINESS OPPORTUNITIES

CITY CENTRE
25 rooms, '39 rentals, 3 rooms for owner. Completely furnished. Hot and cold water in each room. Spotlessly clean. Steam heat. Excellent type of tenants. Gross income approximately $600 monthly (lease). Very light overhead. These rooms are not housekeeping rooms. Comparable to hotel rooms. Full purchase price $7000
Or will trade for bungalow up to $10,000 and pay difference.

AUTO COURT
6 units, modern (as new), main highway, situated on two acres of [illegible] property. Wonderful expansion opportunity. Sacrifice at less than cost, owing to illness. Full price $10,500

INVESTORS' SPECIAL
22-room hotel furnished. Gross income in excess of $10,000 per annum. Full purchase price, including property $25,000
Good terms if required.
Call Mr. Page, Eves., G 4994

KING REALTY
1203 GOVERNMENT ST. B 2131
(Member of the Real Estate Board)

COUNTRY STORE
Situated just a few miles from the city in a fast growing district is this old established store and P.O. which has always enjoyed a good trade and is creating [illegible] all the time. There is a large corner lot and a few steps from the store is a very nice fully modern six-room bungalow. The taxes only $38. The post office with 175 people calling for mail brings in $77.50 per month. This is an ideal store for a family. The price includes the store and fixtures, bungalow, also a permit for two gas pumps and a small garage attached. Price (with stock at invoice extra) $16,500

SHOE REPAIR BUSINESS
$1000 DOWN
Here is an opportunity to go into business for yourself and be independent. Price includes $1,800 equipment, stock, fixtures, Neon sign. Full price $2200

CENTRAL REALTY
611 YATES STREET PHONE B 2107

RANDALL'S
COFFEE SHOP AND HOTEL
A modern well equipped coffee shop with the very latest of fixtures. Daily receipts from coffee shop approximately $100 per day with the minimum of help, plus an automatic hot water heated hotel of 28 rooms, well decorated throughout, new furniture and furnishings. Rent is reasonable on a long lease and the hotel is showing substantial returns. An investment opportunity that rarely presents itself and a real opportunity for a hotelman at a total investment of $27,000 with terms. Partial trades might be [illegible].
Contact Mr. [illegible], B 4348, Night or Day

GEORGE RANDALL'S
2000 Douglas Street [illegible]

CLEANING AND PRESSING BUSINESS
Close in to city, this little cleaning business represents good value in business buying. Whole thing including equipment and lease on the lockup shop only $2750
Nets over $300 per month
Call Johnny James, G 9308

A. M. Taylor Spittal & Co. Ltd.
[illegible] STREET
My client offers her coffee shop to the first buyer with $1,000 down. Full price $1700
This is a real good business and a genuine bargain. For further information call STAN EVANS, TAYLOR SPITTAL LTD., G 9308, Evenings, G 8300.

EXCLUSIVE
LADIES' DRESS SHOP
Thriving business, showing excellent returns in one of the best downtown locations, with 5-year lease. Owner retiring from business. $12,500
Powell, Eves., G 8883

NEWSTEAD REALTY
Real Estate and Insurance
[illegible] FORT STREET E 7194
(Member of the Real Estate Board)

13% CLEAR
AND A VERY NICE HOUSE
Here is an excellent revenue property close to Oak Bay Junction. A modern self contained suite for owner and four other furnished units giving a revenue of approx. $160 in addition. Very soundly built and in good condition with large garden at back. The site is valuable too. Hot-air furnace stoker, 60 gal. hot water heater and laundry in basement. Reduced price owing to bereavement. On terms. $9950

A. BERNARD & CO. LTD.
606 FORT ST. Phone G 5335

COFFEE SHOP
In excellent location and well established and the Summer trade is just starting. Fully equipped and a going concern. Owners other interests compel sale at the give-away price of only $3,850 with $2,100 cash to handle or will give discount for cash buyer. If you want something good do not fail to investigate this TODAY.
Mr. Trevor, Evenings G 8384

TODER & VINT LTD.
217 CENTRAL BLDG. G 3641

DUPLEX — EXCLUSIVE
COMPARE THE VALUE
of this fine duplex with anything you have seen in or around Victoria today, for quality of material and workmanship it cannot be beat. Lovely 5-room suite with every modern convenience for the owner and 5-room modern suite up rented to steady tenants, full basement, rumpus room, Oil-O-Matic air conditioned heat, drive-in garage, nice grounds and a grand view. $7,500 [illegible] handles, full price $15,750
For appointment to view, please [illegible] Ted Lupton at Ridings Realty, E 9731, or Residence, G 2927.

78 EXCHANGE REAL ESTATE

MODERN 4-ROOM
BUNGALOW AT LANGFORD
As payment on 6-ROOM MODERN BUNGALOW, close in to city, up to $11,000. Please ask for Mr. Ramsay, Eve., G 0673
Will consider MODERN CITY HOME as payment on ONE OF THE BEST FRUIT FARMS IN SAANICH, 15 acres, 6-room house, outbuildings, and good water supply. Please ask for Mr. Ramsay, Eve., G 0673

MEHAREY & CO. LTD.
B 1187

76 EXCHANGE REAL ESTATE

TRADE 4-ROOM STUCCO HOUSE FOR larger house. E 9847

NICE BUILDING LOTS AT QUALICUM BEACH FOR SALE OR TRADE
IN EXCHANGE FOR A LOT WITH A HOME ON IT IN VICTORIA
APPLY TO
B 1635

77 LISTINGS CANCELED

BUSINESS IS BOOMING—3219 ALDER Street sold by Stan Evans of Taylor Spittal Ltd. List with me and you will have to move. G 9308 eves. G 8300

I HAVE LOTS OF CLIENTS JUST ITCHING to buy. I'll find one for you if it's not priced too high. 960 Falmouth Road listed and sold the same day. Call Stan Evans of Taylor Spittal, Ltd., G 9308, evenings G 8300.

PLEASE NOTE 730 [illegible] AVE. has been sold.

PLEASE NOTE 3003A CADBORO BAY Road is off the market. Mary Ripley

SOLD BY KENT REALTY LTD.
Formerly Francis Beach resort. Cabins, wharf, boats, etc. Located Saanich Arm. 1535 Viking Street
If you want full value and quick action list your home with us. Ask for an expert sales valuation. NO OBLIGATION.

WANTED IMMEDIATELY Experienced real estate salesman for a good progressive [illegible] office. No restricted territory, advertising guaranteed, evening [illegible] (commission) [illegible]. Please ask for Mr. McAdams, G 0584. Evenings G 2426

KENT REALTY LTD.
718 VIEW ST. [illegible]

1161 FINLAYSON HAS BEEN SOLD.

77A LISTINGS WANTED

A LONG LIST OF CASH CLIENTS ARE waiting for revenue property, four apts., apartments, guest houses, duplexes urgently needed. Phone E 8343-1 Johnston & Co. Ltd., 1316 Broad St.

ALWAYS WE'D APPRECIATE BEING able to show OUR clients YOUR house. Please ring us at G 8124 for information. We'll gladly give. Pemberton Holmes Ltd.

LISTINGS WANTED

ELDERLY RETIRED COUPLE OFFER $3,500 cash for four-room home in good condition, in James Bay or Fairfield.

$7500 CASH OFFERED BY PRAIRIE man for small [illegible] bungalow, in Fairfield, Oak Bay or Quadra.
Please Call Mr. Thornsine
E 1187
MEHAREY & COMPANY
672 View Street

HOUSES AND APARTMENT LISTINGS wanted. Ask for A. R. Jackson, G 9308, Eves. Belmont 173-G. [illegible] charges

PLEASE LIST YOUR HOME WITH US. 2304 Douglas, B 6241. Residential Realty

HEISTERMAN & CO.
1121 BLANSHARD STREET HAVE been selling properties in Victoria for 86 years. If your property is for sale we can get you a fair price for it. We cannot sell your home if it is not listed with us. Phone your listing to E 4181 and have the benefit of a staff of qualified experienced salesmen working for you. Do it now.

78 HOUSES FOR SALE

HAWKES FOSTER LTD.
(Member Victoria Real Estate Board)

5 ROOMS AND REVENUE OAK BAY AVE.—CLEAN
$6300 or near offer asked for this very substantial home in an excellent location. Owner has three large rooms on main floor and two rooms in high basement, good combination stove in owner's suite. Upstairs three large rooms, self-contained, with sink and gas plate. Present mortgage of $3,500 can be assumed.

Modern Stucco—Close In UP-AND-DOWN DUPLEX
$9700 asked for this very fine bungalow with a completely self-contained heated suite in the bright basement. Owner's has large living-room with fireplace and oak floors, guest size dining-room, modern kitchen wired for range, utility room, two bedrooms and Pembroke bathroom. The grounds are excellent with a wealth of shrubs and trees and plenty of garden space. Only a few minutes' walk from City Centre and four years old.
Please contact Mr. Hinde, B 2101, Day or Night

7 ROOMS—OAK BAY SOUTH
NEAR SCHOOL, TRANSPORTATION
$8950—Undoubtedly the best buy in Oak Bay today. On Central Ave., this stucco bungalow has a very pleasing appearance and the grounds are in excellent condition. This home has good-size living-room, dinette, kitchen, 2 bedrooms, bathroom. Concealed stairway to 3 extra bedrooms. This home is in excellent condition, no money need be spent on it. Excellent terms could be arranged.
Please contact Mr. Hinde, B 2101, Day or Night

GORGE DISTRICT
"FIVE-ROOM STUCCO"
$7850 TOTAL PRICE ASKED for this modern stucco home with concrete basement. Contains living-room (18x13), dining-room (11x11), two bedrooms, Pembroke bathroom, through hall, [illegible] kitchen with [illegible] and wired for range. Yearly taxes amount to $86. ON TODAY'S HIGH BUILDING COST this adds up to a PRETTY NICE BUY!

"IS YOUR LANDLORD HAPPY?"
WELL [illegible] BE! You keep paying him rent all the time don't you. We HAVE FOR SALE A CLEAN [illegible] bungalow [illegible] that you can buy for $1,500 DOWN PAYMENT and the BALANCE AT $50 PER MONTH. There are four rooms and a full basement with excellent furnace and TWO EXTRA ROOMS (built in SHIP-TYPE BEDS). The full price is $4850
Ask for Mr. Foster, B 2101, Eves., E 8323

HAWKES FOSTER, LTD.
1010 DOUGLAS ST. PHONE B 2101

TODAY'S GOOD BUY
An attractive modern bungalow situated near Quadra Street close in. Contains large living-room with fireplace and hardwood floors, dining-room, 2 bedrooms, modern bathroom, kitchen with attractive sink and cupboards. Full cement basement with furnace, good garden. This property is in perfect condition inside and out. Immediate possession. Price $7875
Some terms can be arranged.

EXCLUSIVE LISTING
325 ROBERTSON ST.
A well-built 6-room home with a large living-room, dining-room with fireplace, large cheery kitchen, 3 bedrooms, bathroom and toilet separate. Glassed-in porches, finished room in full cement basement. Good furnace. House is in excellent repair. Can be seen through an appointment. This is a good buy. Price reduced to $6950
[illegible]
Mr. Roberts

H. G. DALBY & CO. LTD.
[illegible] VIEW STREET Phone B 8061

78 HOUSES FOR SALE

CABELDU & MAY, LTD.
1213 BROAD STREET [illegible]

CITY
Two-year-old four-room stucco bungalow having oak floors, fireplace, pretty setting with open features, two good size bedrooms with cupboards, 4-pce Pembroke bath, full basement with drive-in garage. Near transportation and shopping. Large lot. Full price (good terms) $7900
Mr. Bennett, Eves., G 8377

OAK BAY
King George Terrace. Lovely ocean and Olympic views from this Tudor bungalow [illegible] very best material [illegible]. Large living-room 16x18, cove ceiling, tile fireplace, dining room, tiled cabinet kitchen, tiled sink and walk-in pantry with ocean view. 3 double bedrooms, closets with windows and 1 three quarter bedroom or den, 4 pce tiled bathroom. Excellent part basement with Oil-O-Matic hot-water heating plant. Special features are fine French silver electric fixtures, copper piping, has clothes closet, linen closet with chute to basement, wired for range. Secluded back garden. Separate garage. Taxes $130. This property is not fully described for charming location and picturesque cottage appearance. Price $15,500
Mr. Cryer, Eves., G 4344

EXCLUSIVE LISTING
Close-in walking distance on high ground, only 3 years, well built 5-room bungalow, 4-piece bathroom, rumpus room in full basement. Hot-air heat, sawdust burner, separate garage, wired for range. Taxes $141. In excellent condition. Price $9450
Mr. Cryer, Eves., G 4344

REVENUE
Three suites all self-contained, tenants having their own [illegible]. $6500
($3,500 will handle and $30 a month)
Mr. Bennett, Evenings, G 8377

OAK BAY WATERFRONT
Artistic bungalow in the Shoal Bay area set back on lawns [illegible] etc. 5 recently decorated rooms, south aspect with ocean and Olympic views, 4 pce bathroom. Full finished basement with heated room. Oil-O-Matic hot air air conditioned, garage. Price $13,000
Mr. Cryer, Evenings, G 4344

Another waterfront cottage type semi-bungalow, attractive and with magnificent views. 6 rooms newly and artistically decorated. 4-piece bathroom. Part basement. Oil-O-Matic hot air, air conditioned. Breezeway to garage. Open to offer. Price $12,000
Mr. Cryer, Evenings, [illegible]

OAK BAY
Stucco semi-bungalow in immaculate condition in the [illegible] district of Oak Bay, charming surroundings with ocean views. [illegible] Recommended at price or for offers. $11,000
Mr. Cryer, Eves., G 4344

CITY
NEAR OAK BAY SOUTH
Five rooms and rumpus, modern stucco bungalow with Duroid roof and hardwood floors. Wired for range, also a water heater included. Through hall, 21x16 living-room with fireplace and lovely picture window, dinette, modern bright kitchen, two good bedrooms and a 4-pce bathroom. Full basement with rumpus room. Drive-in garage. Two years since built and in absolutely perfect condition inside and out. The lot is in lawn and its location gives this fine home brightness and elbow room. The street is newly paved and the surrounding homes are good. Terms. Full price $11,400
F. Marconi, Eves., [illegible]

OAK BAY
Five room stucco bungalow situated south of the Avenue on a large lot with fruit trees. A through hall plan with living-room, dining-room, cabinet kitchen, Pembroke bathroom, and two bedrooms. Full cement basement with drive-in garage and hot-air pipe furnace. Price $11,000
Mr. Hope, Eves., E 6036

TEN MILE POINT WATERFRONT
You will never get tired of watching the parade of ships passing by and the magnificent views from the large picture windows of this modern 5-room shake bungalow. Excellent fishing in the near vicinity. The house consists of a through hall, large L-shaped living-room and dining room, cabinet kitchen with breakfast nook, 4 piece bathroom and two bedrooms, one 18x16 with double clothes closets. Basement with Oil-O-Matic hot-air furnace. A door leads out from the living-room to a cement patio overlooking the water. Price $9975
[illegible] Hope, Eves., E 6036

OAK BAY
South of the Avenue 5-room bungalow with living-room, dining-room, kitchen, 4 pce bathroom, 2 bedrooms. Not a new house, but in nice condition. Full basement, with piped furnace, separate garage, pretty garden, low taxes. Price $7550
$2,850 will handle, balance as rent
Mr. Bennett, Eves., G 8377

5-Room Stucco—2 Bedrooms
Beautiful Grounds
Low Taxes
Near School
Saanich
This modern, comfortable home fairly sparkles inside, and with the large dining-room, living-room, 2 bedrooms plus the bright kitchen with [illegible] sink, it is ideal inside and out for a small family. It has a drive-in garage and a [illegible] room for a den in the basement. There are hardwood floors and cove ceilings throughout. And to this the lovely grounds and you have a fine home FOR ONLY $11,000
Or Near Offer

$1700 Down $1700
Fairfield
7 Rooms — 3 Bedrooms
Near Bus, Schools, Stores
This comfortable family-size home is situated on one of the beautiful tree-lined streets close to the park and with a view of the Olympics from the master bedroom. With a nice garden and grounds this home is within walking distance of everything. Of course it has a full basement and large garage. FULL PRICE ONLY $7850
Mr. Larson, Evenings G 8584

KENT REALTY LTD.
718 VIEW STREET G 7584

Arthur E. Haynes, Ltd.

UPLANDS
Lovely home in select location. Oil-O-Matic hot water heat. Outside attached garage. Many built-in innovations. Five rooms and bathroom downstairs, two bedrooms and bathroom upstairs. Stucco exterior. Concrete terraces back and front. Built three years before the last war [illegible] appointment only. Price $20,000

OAK BAY
Fine stucco semi-bungalow close to Beach Drive. Large living room with fireplace. Dining room, kitchen, bathroom and two bedrooms on ground floor. One bedroom, sewing room and storage-room upstairs. Full basement with separate drive-in garage and Oil-O-Matic air-conditioned heat. Insulated, warm and comfortable and in superb condition. The landscaped lot contains many valuable trees and shrubs and compliments the attractive home. Phone for appointment. Price $16,000
Please ask for W. Jones, E 4363 Evenings.
[illegible] FORT STREET [illegible]

78 HOUSES FOR SALE

HEISTERMAN & CO.
[illegible]

3 YEARS OLD—SUBURBAN OIL-O-MATIC HEATING
A very attractive fully insulated bungalow of 4 lovely rooms and 4-piece Pembroke bath. Full high basement with drive-in garage. Electric hot water. Large lot. Close to bus and store. Full price $8200
Ask for Mr. Wright, Eves. [illegible]

NEAR UPLANDS
Just right for a retired couple. A lovely 5-room stucco bungalow [illegible] living-room [illegible] two large bedrooms and 4 piece Pembroke bath. Hot air furnace and laundry tubs in basement. Separate garage. Nicely landscaped lot with two fruit trees. Taxes approx. $130. A perfect home for only $12,600
Ask for Mr. Wright, Eves., G 6757

BRENTWOOD DISTRICT BARGAIN
Owner leaving for England and has instructed us to sell quickly. 3 acres lovely ground with pear, plum, cherries and apple trees, also thousands of bulbs. The house is at present duplexed (side-by-side), in all there is L.R., F.P., D.R., kitchen, utility room and 5 bedrooms, one with dressing-room, two bathrooms. Wired for range, also hot water, domestic tank. Basement, hot water heat. Large [illegible]. Double garage 20x27. Taxes only $63. Furniture can be purchased very reasonably. Owner willing to sacrifice for $9500
Ask for F. Pitt, E 4181 [illegible]

CLOVELLY TERRACE
This is a one-year-old stucco home built on 1/3 acre. Wonderful view, and among good new homes. Has [illegible] living-room with fireplace, D.R., 2 bedrooms, 4 pce. Pembroke bath. [illegible] garage. [illegible] has L.R. and D.R. [illegible]. Taxes $107. House has [illegible]. Full price $11,000
Same Terms—F. Pitt

FARM AND CATTLE RANCH NEAR SOOKE 155 ACRES RIVER THROUGH PROPERTY
Here is everything you need to farm and raise cattle. Fenced, ex soil, always moist, never flooded. Good 6-room home, $1,500 tractor, plus implements. Fruit trees, barns. Lots of deer, grouse, pheasants, good fishing. Here is a perfect spot to retire and yet have something to do to keep you content. Anyone interested can have particulars, etc. Phone E 4181, evenings B 3843. F. Pitt. Full price $15,500

LAKESHORE SUMMER HOME
Lovely spot with seventy five feet waterfront, boat dock. New modern siding house with 1,500 sq. ft. floor space. Five bedrooms. Electric cabinet kitchen, living-room with view windows. Porch over [illegible] lake. A superfine home in the modern manner. Full price $10,500
Ask for Mr. Burrough, Eves., G 1512

SECLUSION—SEA VIEW
A lovely spot. Tree-shaded spacious. Two-year-old cedar shake home suitable to retired couple. Good beach. Separate garage. This exceptional one and a half acres on the waterfront possesses all the fine features a garden and nature lover could desire. See it today. Full price $9950
Call Mr. Burrough, Eves., [illegible]

LISTINGS WANTED
1121 BLANSHARD PHONE E 4181

OAK BAY BRAND NEW
All finished and ready to receive your furniture and the master builder of this attractive home has thought of everything for your convenience and comfort. Spacious entrance hall, lovely living-room with bay window, guest-size dining-room, 3 bright bedrooms and a masterpiece of a kitchen. Full basement, Oil-O-Matic heating. We can arrange good terms on this. Really attractive. Price $15,000
Please Ask for Mr. Speed, E 8308

OAK BAY THREE-BEDROOM BUNGALOW
Well built 10-year-old stucco bungalow north of the Avenue. Through hall to large living-room, guest-size dining-room, sunroom, 3 [illegible] bedrooms, Pembroke bathroom, cabinet kitchen wired for electric stove. Excellent hardwood floors. Full basement. Room for 2 cars. This house has been recently redecorated and is in good condition. Terms. Price $11,000
Please Ask for Mr. Speed, E 8308

VALUE VALUE VALUE FAIRFIELD
See This Before You Buy
Five room stucco bungalow situated on one of the most beautiful boulevarded streets in Fairfield. This lovely home consists of through hall, lovely living-room with fireplace, dining room, cabinet kitchen, 3-piece bathroom, 2 bedrooms. Full cement basement, with drive-in garage partitioned off, also extra room with clothes closet, extra toilet, laundry tubs. THIS MUST SELL. Price $7950
Please Ask for Mr. D. Lawson, Eves., B 5378

BARGAIN
JAMES BAY BIG SPECIAL
Here is one of today's best buys. One which won't last long. After you look through this house you just won't [illegible] about its construction or appearance. This house has a through hall, living-room with a large brick fireplace, two bedrooms, cabinet kitchen, four piece bathroom, full cement basement, hot air heat, piped to all rooms and a large lot. It has hardwood floors also. [illegible] this should be your home. INITIAL TERMS TO A RESPONSIBLE PARTY. Price $7875
Please phone Doug Lawson, Eves., B 5378

BROWN BROS. AGENCIES LIMITED
1125 BLANSHARD ST. Phones E 1163-4

EXCLUSIVE 3-BEDROOM BUNGALOW
Exceptional opportunity to obtain a very charming 3-bedroom stucco bungalow only 4 years old in Fairfield. Walking distance to town. Lovely large living-room, open fireplace, family-sized dining-room, through hall, 3 good-sized bedrooms, modern cabinet kitchen, tiled sink. Hardwood floors. Full cement basement, Oil-O-Matic coal stoker. Drive-in garage. Terms can be arranged. Full price only $10,750
To view call Jack Brown, Eves., G 4976

EXCLUSIVE
538 VINCENT AVENUE
2 YEARS OLD
Four large rooms, through hall. Hardwood floors in living-room and hallway. Living-room is very large. Two good-sized bedrooms. Stucco finish. Full cement basement. Drive-in garage. Taxes only $84. Drive by and then phone for appointment to view. FULL PRICE (with terms) $8150
Ask for Harold Ware—Eves., [illegible]

PARKDALE DISTRICT
3 Bedrooms and 3 Lots
This 3-bedroom bungalow in excellent condition inside and out. Spacious living-room, dining-room and kitchen. Hot air piped furnace to all rooms. Taxes only $56. Full price only $6300
Ask for M. Morty, Eves. B 4130

SUPER REALTY LIMITED
167 YATES STREET PHONE G 0012

78 HOUSES FOR SALE

KER & STEPHENSON LTD

HERE'S FINE VALUE
A close-in location for a [illegible] home. Has living room, dining room, kitchen on the second floor. Two bedrooms and a bathroom up. Full cement basement has a NEW FURNACE, garage. In first class condition throughout. Taxes only [illegible]. $1,500 CASH will handle, balance only $40 per month. The full price is low at $5500

COMFORTABLE COUNTRY HOME
In a very pleasant suburban area is this lovely SIX-ROOM home. Has many fine features: all city conveniences, including electric HOT-WATER HEATER, furnace, double garage. Or more than TWO ACRES of really fine soil with orchard, mixed fruits and bulbs. REDUCED TO $8400

JUBILEE AREA
[illegible] stucco bungalow in a fine location. Has through hall, an attractive living-room, kitchen with tile sink and two bedrooms. Hardwood floors in main rooms. Full cement basement with N.H.A. PIPED FURNACE. A really fine value for only $8400

SMART AS A PIN WITHOUT—WITHIN
A five-room bungalow of exceptionally nice appearance. Has full cement basement with drive-in garage. The home and grounds [illegible]. Fenced. [illegible] Has been listed with us to sell for only $9950

OAK BAY—REDUCED
A very charming home in the Dewdney-Burdick area. On a lovely landscaped lot it has entrance hall, living room, dining room, two bedrooms, bright kitchen and a bathroom on the main floor. One bedroom upstairs. Has hardwood floors. A fine home designed for relaxing. Asking Price REDUCED to only $11,000

IN OAK BAY
SIX ROOMS and a sunroom. An attractive stucco home in Oak Bay just redecorated. Has THREE BEDROOMS and the kitchen is wired for range. Four piece bathroom. Hardwood floors. The full basement is PLASTERED and has garage. Situated among other fine homes. $11,000

CLOSE TO UPLANDS
In a really fine location is this well planned bungalow of five large rooms. Comprises a through hall, large living-room, dining-room, a bright kitchen wired for range, tile sink and with nook. Two bedrooms and a Pembroke bathroom. Hardwood floors throughout. Has a full cement basement with furnace and garage. Just 10 years old and it's spotless inside and out. Very fine landscaped garden. Price $12,600

KER & STEPHENSON LTD
(Member Real Estate Board of Victoria)
[illegible]
Phone Garden 4127 Day or Night

CENTRAL REALTY
T. C. FRUTTON R. S. CRAIG
612 YATES STREET B 2107
(Member Real Estate Board of Victoria)

UPLANDS SLOPE
SNOW WHITE BUNGALOW
This is one of the nicest type homes in this very lovely part of Oak Bay. It consists of a through hall, a nice large living-room, with [illegible] and of course, a fireplace. A guest-size dining-room, 2 very nice bedrooms with a modern kitchen. The basement is [illegible] with a drive-in fireproof garage, piped furnace, lots of cupboards and laundry trays. Nicely secluded property with a variety of large and small fruits plus lawns and garden. N.H.A. built and a bargain at $12,600

OAK BAY
VALUE PLUS VALUE
CLOSE TO EVERYTHING
Yes, you only have to walk 1 block to church from this exceptionally well cared-for stucco bungalow in a very nice part of Oak Bay. There is a through hall opening onto a large-size living room with open fire, guest size dining-room and a very nice cabinet kitchen with tiled sink and the range stays with the house. Two good bedrooms and a Pembroke bathroom. The basement is full and high with a drive-in garage, laundry trays and furnace. The grounds are very pretty in lawns and garden. Full price only $10,000

DEAN HEIGHTS
GLEAMING WHITE
BUNGALOW
1½ years old and very well built is this pretty stake bungalow consisting of entrance hall, a large living-room with open fire, dining-room, modern electric kitchen, 2 nice bedrooms and a 4-piece Pembroke bathroom. Full basement with furnace, drive-in garage, etc. Very nice garden lot, taxes only $86. Terms. $8950
Evenings:
Mr. Frutton, B 3752; Mr. Craig, E 8067;
Mr. Carpenter, G 1318

BEAUTIFUL SLOPE
Five-and-one-half-room stucco bungalow with automatic hot-water heating. Full high basement with [illegible] extra plumbing. Through hall plan with living-room, dining-room, modern kitchen with good-sized breakfast room, 2 bright bedrooms and 4-piece Pembroke bathroom with colored fixtures. Attached garage and fine grounds $13,700
Mr. Coles

TWO DUPLEXES
Both side-by-side and each with 4 rooms, full basement, drive-in garages and stucco exteriors. One is brand new at [illegible] and the other is only four years old at $12,000. Good terms on both.
Mr. Trevor, Evenings G 8384

TODER & VINT LTD.
217 CENTRAL BLDG. G 3641

Arthur E. Haynes Ltd.

CADBORO BAY
TERMS: $1500 CASH
$75 MONTHLY
Corner lot, new stucco bungalow of six rooms. Outside stucco garage. Ideal for the family requiring THREE bedrooms. Large living room, full size basement with [illegible]. At price offered lower than cost of building and at terms that cannot be duplicated on this class of home. VACANT. Full price $11,000
Please ask for W. Jones, E 4363, Evenings
730 FORT STREET PHONE B 3983

78 HOUSES FOR SALE

CAPITAL CITY REALTY'S CHOICE OFFERINGS

$1000 DOWN
EXCLUSIVE LISTING
Comfortable five-room stucco home with extra large store space at front, basement, piped hot-air furnace, [illegible], separate garage. [illegible] and garden. Health reasons [illegible]. See it while it is a [illegible]. You cannot beat it at only $5950
Monthly Payments
Mr. Hatch, G 4489 Evenings

$2500 DOWN
FAIRFIELD BUNGALOW
Splendid four-room stucco bungalow, full [illegible] basement, piped furnace, Duroid [illegible] garage, large, lovely [illegible] 2 bedrooms, copper [illegible]. Very attractive home in a new district. Could not be built today for [illegible]. See it while it lasts. [illegible] payments. Full price only $7950
Ken Walters, G 0487, Evenings

$2000 DOWN
MARVELLOUS VALUE
Fine older type 6-room siding bungalow, close in. Taxes only $78. Full basement, piped hot-air heating, [illegible]. Lovely large rooms, all on one floor. 3 bedrooms, through hall. Grand condition. A good value on favorable monthly payments. Full price $5500
Mr. DeMan, G 2402, Evenings

DE LUXE BUNGALOW
HAULTAIN DISTRICT
Two-year-old 4-room stucco bungalow, [illegible] heating. Large cabinet kitchen. [illegible] Very attractive [illegible]. Extra lovely kitchen. Wonderful [illegible] on reasonable terms. Priced at only $7950
Mr. Christensen, E 4036, Evenings

1½-MILE CIRCLE
BURNSIDE AREA
One of the loveliest 5-room bungalows on the market, almost new, 1,150 sq. ft. floor space. Large basement, piped hot air heating. Wired for range, modern sink with [illegible] cupboards. Exceptional value. [illegible] basement. One acre good land. Terms. Full price $7950
Mr. Anderson, G 0020, Evenings

JUBILEE—REVENUE
INCOME $1508
This fine eight room revenue home near [illegible] has basement, hot-air furnace piped to all rooms, modern kitchen, fully rented. Separate garage, fine garden on quiet street. Complete furnishings included for four rooms with linens, dishes. A fine home and [illegible] $12,750
Mr. Williams, G 7478, Evenings

PORTAGE INLET
WATERFRONT
Fine five-room home with southerly facing basement, piped furnace, fine lot, wonderful view, secluded but handy. Really good value. If it is to be waterfront [illegible]. You cannot do better at twice the price. Only $7750
Mr. Kirke, Colquitz 114X, Evenings

CAPITAL CITY REALTY
630 CORMORANT ST. G 1933 - E 4194
VICTORIA, B.C.

P. R. BROWN & SONS LIMITED
Real Estate and Insurance Agents
Member Real Estate Board of Victoria
1112 BROAD STREET G 7171
Established 1900

UPLANDS SLOPE
Ten-year-old white stucco home with hot-water heat. Large living-room, 3 bedrooms and smaller dining-room and kitchen. Full cement basement. Three blocks to beach, two blocks to store, school and bus. Price only $8900
Please contact Mr. Burton Jr., E 1291, eves.

CITY—EXCLUSIVE
2580 BLACKWOOD
Just look at this home for general appearance and location and then phone for appointment to view this compact and cosy four-room bungalow comprising living-room, two bedrooms, kitchen and bathroom, part basement, hot-air furnace, separate garage. Close to transportation and City Centre. [illegible] ATTENTION. Price $5250
Please contact A. M. Millar, eves., G 8214

BEST BUY IN
OAK BAY
A delightful new ultra modern ranch-type stucco bungalow consisting of large living room with dining space, fireplace and picture windows, modern cabinet kitchen, four-piece bath, three bedrooms, attached garage, utility and furnace room with air conditioned Oil-O-Matic heating. This is a very attractive home, fully insulated, among beautiful homes. Price $12,600
Please ask for Watson Clark, eves., E 8002

BEACH DRIVE
WILLOWS AREA
Modern five-room stucco bungalow with good sea views which cannot be obstructed. Through hall, living-room, dining-room, [illegible], electric kitchen, two bedrooms, [illegible] large [illegible] floors throughout. Full cement basement with AUTOMATIC OIL HOT WATER HEAT. Attached garage. All in absolutely immaculate condition. Very good easy-to-work garden. Price $14,200
Please contact Mr. Hockly, eves., B 3060

UPLANDS
This beautiful residence with unobstructed sea view has spacious entrance hall with powder room, large drawing room with fireplace, music room, den with fireplace, guest size dining room, modern kitchen, upstairs there are four bedrooms and two bathrooms. Full cement basement, laundry, H.W. oil heat, two-car garage, charming garden. For full particulars please call Miss Courtnall, G 8217.

FRASER BISCOE OFFERS

"AT $3000"
(IT BEATS RENTING)
YOU CAN'T AFFORD TO RENT WHEN THIS OWNER WILL SELL HER FOUR-ROOM COTTAGE FOR $3,000 FULL PRICE. RELIABLE PARTY CAN BUY AT HALF CASH—BALANCE EASY PAYMENTS.
Duroid roof, [illegible], high well-drained lot. Clean and in good condition. Just off Burnside. Taxes $3 month
(Leaving the country)
Office, E 3413; eves., Mr. Francis, B 2340; Mr. Wilkins, E 4060

"ON A GOOD ESQUIMALT STREET"
[illegible] bungalow having fireplace and oak in living-room, through hall, two bedrooms, bright kitchen, bathroom. Believe it or not, HOT WATER HEATING. Can you beat this for $7050
(Leaving the city)
Office, E 3413, eves., Mr. Francis, B 2340, Mr. Wilkins, E 4060

For particulars call at
FRASER BISCOE'S
600 COURTNEY ST. PHONE E 3413
[illegible]

78 HOUSES FOR SALE

BOORMAN'S

TEN MILE POINT
3-ROOM COTTAGE
MAGNIFICENT VIEWS
Situated on 2/3 of an acre of high ground overlooking Haro Strait, San Juan and Discovery Islands, this three-room cottage comprising living-room, kitchen and bedroom offers many possibilities. Immediate possession. Price $4200
[illegible]

GORGE
$4950
A small modern stucco bungalow just a block off the Gorge Road, near transportation and the Park. [illegible] attractive home suitable for a couple, through hall with French doors to a living-room, open fireplace, large bedrooms, attractive kitchen and Pembroke bathroom. All newly redecorated. Taxes approximately $90 per annum.
Evenings E 0000

$1730 DOWN PAYMENT
N.H.A. BUILT
BONUS LOAN APPLIES
Situated in the Oaklands district this new bungalow is offered at the FAIR AND REASONABLE PRICE set by the Central Mortgage and Housing Corporation. It comprises entrance hall, large living room with dining section, two good bedrooms, cabinet kitchen, Pembroke bathroom. One step down leads to furnace room with air-conditioned forced hot air furnace, large storage and fuel room. Insulated walls and ceiling. $1,730 cash handles with balance at 4½% repayable $34 per month. PRICE $7250
Evenings, phone Mr. Boorman, B 5038

SAANICH
A new five-room stucco bungalow, all large rooms. Living room 15x19, dining room 10x13, kitchen 12x12, two bedrooms 13x13, [illegible]. Full basement, hot air furnace and drive in garage. TERMS. Excellent value at $8400
Mr. [illegible] evenings G 3381

NEAR GORGE PARK
This very attractive 5-room stucco bungalow with good-sized rooms [illegible] duplicated at today's construction [illegible]. Features: Automatic oil heat, insulated ceilings, domestic electric hot water, oak floors throughout, wide through hall with cloak alcove. Tile sink, wired for range, full cement basement with drive in garage, excellent garden in lawns and shrubs. PRICE $8700
For appointment to view Stan Cornish, Evenings G 7643

CLEAN AS SILK
Fully modern 5-room stucco bungalow 5 years old. Extra nice spacious floor plan, designed for convenience and comfort. Floors of gleaming hardwood and [illegible]. Full daylight basement with drive in garage. Everything about this home is of the finest quality and in spotless condition. The owner has been transferred and it must be sold quickly. Nice high location on the two-mile circle. We give this home top billing at the price of $10,750
Evenings Mr. McDonald, B 3543

UPLANDS
EXCLUSIVE
This beautiful home is on a little over an acre of fully planted and landscaped ground, very fine lawns with sprinkler system, and commands one of the finest marine views in Victoria. Has Oil-O-Matic hot-water heat and attached garage. MAIN FLOOR: spacious hall, den, powder room, dining-room, living-room, kitchen and bedroom. UPSTAIRS: master bedroom and bathroom, three other bedrooms and bathroom. BASEMENT: fine playroom, furnace room, laundry, toilet and shower. Present owner will be willing to assume mortgage [illegible]. Price upon application. Shown by appointment only.
C. J. Harrington, Eves., Phone E 8846

Boorman Investment Co. Limited
610 View Street Phone E 7136
Member Real Estate Board of Victoria

RETIRING?
This is just the ideal spot for you. 4-room cozy bungalow and very neat appearing, about 5 years built, every modern convenience, no basement so no steps. Close to bus and stores, within the 1-mile circle. Some terms or less for cash. $6850
Please ask for Ted Lupton, Eves., G 2927

OAK BAY
($2000 CASH)
Four-room stucco bungalow, only 2 years old, all large rooms. Oil-O-Matic heat, nice lot, 30 days possession. only $6900

REVENUE PROPERTY
Brand new side-by-side duplex in the city on proposed new Island Highway. Each suite has fireplace, full basement, furnace, each has hot water tanks, separate garage, Venetian blinds and many other features. Full price $16,000
Please ask for Mr. Ridings, Eves., B 4867

$6300
Here is a good home, nice district, living-room, fireplace, dining room, kitchen with range, 3 bedrooms and bath up. Full basement with toilet. Separate garage. $1,500 will handle.
Please call Keith MacFarlane, Eves., G 8076

RIDINGS REALTY
102, 1216 BROAD STREET E 9731

STEWART CLARK & CO.
CALL G 1011 - G 1933

OAK BAY
3 BEDROOM BUNGALOW
Mount Joy area, well built and a choice location, a pleasing floor plan comprising through hall, large living room with attractive fireplace, full dining room, a well arranged kitchen with corner sink, range wiring and dining nook, large twin-size bedroom and two other bedrooms, nicely fitted four-piece bathroom. Full basement with extra room. Oil-O-Matic hot-air heating. Separate garage. Not a large garden but big enough to afford a measure of privacy. Quick possession. Asking $14,200

OAK BAY
WILLOWS WAY
Brand new stucco bungalow, expert construction by leading contractor, smart exterior design and a fine floor plan comprising five rooms and through hall. Absolutely modern with all the finer appointments. Full basement, garage. Oil-O-Matic heating, insulation, range wiring, heavy Duroid roof. Will be complete in every detail. Clear title or terms. Price $11,250

Real Estate - Mortgages - Insurance
[illegible]
EVENINGS: MR. CONSTANCE, E 1030

OAK BAY
Family-sized home in splendid condition, close to bus, either Fort Street or Oak Bay Avenue. Contains living-room with fireplace and opening to dining-room, kitchen with dining space and pantry. Two attractive bedrooms and [illegible] bathroom down and 2 bedrooms up. 1 exceptionally large storage closet. [illegible] hot water heating. Good high basement. [illegible] Taxes only $85. Price $7500

RALPH H. WILSON
208 Pemberton Building Phone E 9613
Evenings, Mr. Scott, G 2990

78 HOUSES FOR SALE

EXCLUSIVE LISTING
476 Ker Avenue
This 4-room glass stucco bungalow with full basement in the best [illegible]. [illegible] Price $6600
Terms Too
Call Johnny James G 9308

$1200 $1200 $1200
[illegible] Taxes $30. It's [illegible], so you better hurry. Full price $5250
Call Stan Evans, Eves. G 8300 (971 E)

LANGFORD LAKEFRONTAGE
5-Room semi-bungalow, beautiful lawn to water, and wharf with boat. Owner must go East. Down payment $1,500. Will consider offers. Price $6825
Ask for A. R. Jackson, G 9308, Evenings Belmont 173-G (632 R)

REVENUE - FAIRFIELD AREA
Duplex up and down, 4 rooms down and 4 rooms up. [illegible] This is a good [illegible] $3,500, balance arranged. Price $8500
Ask for A. R. Jackson, G 9308, Evenings Belmont 173-G (928 O)

OAK BAY
NEAR OAK BAY AVENUE
[illegible] Half cash, balance arranged. Price $8990
Ask for A. R. Jackson, G 9308, Evenings, Belmont 173-G (954 O)

REVENUE
8 suites, close in walking distance, good location, 7 rentals [illegible] plus 3 rooms for owner, all [illegible], decorated and clean, each has gas cooking and furniture except owner's. Full basement, furnace [illegible]. 18% revenue. Plus owner's suite. Price $12,500
Might consider fair offer
Ask for A. R. Jackson, G 9308, Eves., Be. 173-G

FAIRFIELD—N.H.A.
EXCLUSIVE
[illegible] Price $9350
Ask for Cliff Green, G 9308, Eves., G 4678

N.H.A. N.H.A. N.H.A.
LOVELY FAMILY HOME
LAKE HILL—8 ROOMS
[illegible] This is a wonderful buy at $10,950
Call Roy Smith, G 9308, eves., G 0828

CHECK THIS LIST
These homes are personally recommended as fair value on today's market. [illegible]
Four rooms and part basement, nice shape. $37 taxes. Reduction for cash. On terms $3200
(836 S)
$1,500 down buys a three room bungalow, [illegible] at $3500
(872 E)
Six rooms, lovely shape, double plumbing, basement. [illegible] Real value $6400
(967 F)
6 Rooms, modern stucco, automatic heat. High corner lot. [illegible] Immediate possession. Asking $8500
[illegible]
Fairfield N.H.A. 4 rooms, new. $3,200 down [illegible]. Full price $9200
[illegible]
Call Stan Evans on the Above Homes. Evenings G 8300

NEW
$1500 Down Down $1500
New 3 room [illegible] bungalow [illegible]. Price $5950
Call Johnny James G 9308

GONZALES—EXCLUSIVE
[illegible] Nicely landscaped. Good terms. Full price $7850
Ask for A. R. Jackson, G 9308, Evenings, Belmont 173-G

LANGFORD LAKEFRONTAGE
5-Room semi-bungalow. Fully insulated, garage 17x20, [illegible]. Special price $7875
Will consider reasonable offers
Ask for A. R. Jackson, G 9308, Evenings Belmont 173-G (963 R)

A. M. TAYLOR SPITTAL & CO. LTD.
1210 BROAD STREET G 9308 G 9309
Member Real Estate Board of Victoria

Oak Bay, on Monterey, stucco bungalow with three bedrooms, large living room with tapestry brick fireplace, dining-room and den, oak floors, hot water heat with Oil-O-Matic attached to furnace. Matching garage. Nice lot. Price with cash and terms arranged $9250

Fully modern, 5 rooms, full basement and piped furnace. This home is well kept and bathroom and kitchen modernized. $1,500 down. Price $5500

Close to [illegible], 5 rooms, large living-room with fireplace, no basement, garage, low taxes. $800 cash payment $4800

PARTRIDGE REALTY
104 Pemberton Building
Phone B 1011, Evenings B 9497

LANGFORD LAKE
NEW RANCH STYLE BUNGALOW on LAKEFRONT, insulated, including inside walls, 1,330 sq. ft. floor space, 4 bedrooms, bathroom (Pembroke bath with shower). Wired for electric range. Heatilator fireplace. City water. Property 70 ft. frontage by 300 ft. Immediate occupancy. Price [illegible]
OWNER E [illegible]

78 HOUSES FOR SALE

PEMBERTON, HOLMES
LIMITED
SINCE 1887

PORTAGE INLET
WATERFRONT
HOT WATER
OIL O MATIC HEAT

[illegible] $13 750

Call Mr [illegible] Eves [illegible]

BRAND NEW
3 BEDROOMS
BEAUTIFUL VIEW

[illegible] $13 [illegible]

OAK BAY
DUFFERIN AVENUE

[illegible] $14,850

Eves [illegible] Mrs B Leighton [illegible]

HAGAR & SWAYNE LTD
[illegible] BROAD [illegible] G 6181-2-3
Member Real Estate Board of Victoria

NEWSTEAD'S

[illegible] QUADRA EAST
[illegible] ON ONE FLOOR

[illegible] $8500

OAK BAY
SEA VIEW

[illegible] $14 000

$1500 DOWN
$45 MONTHLY
6 ROOMS, CITY

[illegible] $12,600

FAIRFIELD
$1650 DOWN PAYMENT

[illegible] $6300

ESQUIMALT "EXCLUSIVE"
FRASER ST.

[illegible] $9500

$2500 DOWN PAYMENT
BALANCE AT $50 MONTH

[illegible] $5000

OAK BAY
SOUTH OF THE AVENUE
HIGH - VIEW

[illegible] $12 900

VIEW ROYAL
HIGH WITH A VIEW
BUNGALOW PLUS COTTAGE

[illegible] $15,750

BELMONT AVE —MODERN

[illegible] $8950

ESQUIMALT BUNGALOW

[illegible] $7850

Call K R [illegible]
1803 GOVERNMENT STREET
Member Real Estate Board of Victoria
G 8124

ALTON & FLEMING
1009 BLANSHARD ST
Mr Stephenson Eves Phone [illegible]

APARTMENT FOR SALE

$2200 [illegible]

DUPLEX—DALLAS ROAD

$6100 [illegible]

FAIRFIELD BUNGALOW

$8950 [illegible]

OAK BAY
3 BEDROOMS

[illegible] $7050

HOME IN THE COUNTRY
$1500 HANDLES

[illegible] $5500

CORDOVA BAY—$1500

[illegible] $5750

McCANDLESS REALTY
[illegible] PHONE B 6111
[illegible] Mrs A McCandless G 5835

GORGE DISTRICT

[illegible] $7250

OAK BAY
3 BEDROOMS

[illegible] $6500

FLEMING GARDNER CO.
307 Sayward Bldg G 7341
Evenings Mr Pritchard G 3051

78 HOUSES FOR SALE

HAGAR'S

"BICYCLE PROPERTY"
Parker Ave (Oswald Beach)
OPEN FOR INSPECTION
SATURDAY, APRIL 14
2 P.M. to 6 P.M.

[illegible] $10,000

[illegible] BAY ROAD AT
[illegible] PARKER
[illegible] WILL BE IN
[illegible]

532 LINDEN AVENUE
OPEN FOR INSPECTION
SATURDAY, APRIL 14
2 P.M. to 6 P.M.

[illegible] $10,750

OAK BAY
BEACH DRIVE

[illegible] $8200

HIGH QUADRA — MODERN

[illegible]
TION
1 ROOM IN BASEMENT AND GARAGE

Let us take you to see this glass stucco on a double lot end to end where every tree of growth is under high cultivation and [illegible] and flowers adorn. Stepping [illegible] rooms and are a gauge [illegible] and we kept it a [illegible] for return to home. Oak floors in living rooms. At the price of

[illegible] $7850

ANOTHER BRAND NEW
HOME

[illegible] BY ESQUIMALT
$[illegible] CASH DOWN PAYMENT,
BALANCE AT $45 MONTHLY

WILL BE READY TO OCCUPY IN A
FEW DAYS

[illegible] $9750

Terms or offer considered (must sell)
For [illegible] Call [illegible]
Co[illegible] 2-[illegible] Evenings and Sundays

EXCLUSIVE
$1750 DOWN $1750

JUBILEE AREA BUS LINE SHOPPING [illegible]
FULL PRICE
APPOINTMENT ONLY
Chas Mallett evenings and Sundays only.

VERNON MARTIN & CO.
LIMITED
[illegible] VIEW STREET
(Member Real Estate Board of Victoria)

A. A. GREEN REALTY
906-8 GORDON STREET
Side of Coach House Phone B 3112

OAK BAY
S-P-E-C-I-A-L

[illegible] $6500

Or Can Be Bought Fully Furnished
Call A A Green Eves B 3112

OAK BAY
7 ROOMS—$2000 CASH

[illegible] $7250

REVENUE—CLOSE IN
4 SUITES

[illegible] $8400

Call M Warawa, Eves B 3088

[illegible] Handle All Types of Insurance
Except Life

$7500 —OAK BAY 8-room bungalow insulated, basement garage sea view Earlington.

$9500 — GORGE 6-room bungalow hot-water heating large lot, high ground.

$11,800 — OAK BAY Clarence wide Slopes 8-room 3 [illegible] bungalow insulated Oil O-Matic Exclusive

$8950 — FERNWOOD revenue 8 rooms 2 bathrooms [illegible] Oil O Matic fire escape 2 extra basement rooms.

See Mr Holmes Evenings G 1005

$10,500 — FAMILY HOME, OAK BAY [illegible] $6500

OAK BAY
7 ROOMS—$2000 CASH

[illegible] $7250

REVENUE—CLOSE IN
4 SUITES

[illegible] $8000

[illegible] $6000

IMMEDIATE POSSESSION [illegible] $15,000

A. S. MILLER
1309 BLANSHARD ST B 6833

THE ROYAL TRUST
COMPANY

OAK BAY

[illegible] $12,600

EXTRA SPECIAL
$2500 DOWN

[illegible] $7350

ONE WEEK ONLY
EXCLUSIVE

[illegible] $8400

SEE IT—2407 COOK ST.
Alex Pace Eves B 5883

$2650 CASH

[illegible] $5300

Mr Laing Eves. B 7081

New four rooms
Full basement $6300

Five rooms
Full basement $6300

Six rooms
Full basement $6850

Five rooms [illegible]
Full basement $6000

Six rooms
Full basement $5000

THE CITY BROKERAGE
1016 BLANSHARD ST
Night B 3664

GORDON HEAD

[illegible] ACRES ADJOINING [illegible] $12,000

H. M HALL
1320 Pemberton Bldg 806 Fort St.

78 HOUSES FOR SALE

AGENTS CANCEL YOUR LISTINGS ON
1 [illegible] Finlayson
[illegible]
6 [illegible] Cadboro Bay Road New House
SOLD YESTERDAY

Please [illegible] your home as we can [illegible]

LOOK ! $8950

1 ACRE CLEARED
6 ROOMS 7 YEARS [illegible]

[illegible] $10,500

GORGE WATERFRONTAGE
OIL-O-MATIC HEAT
CITY

[illegible] $9450

JAMES BAY
$1700 Cash to Handle
$40 Monthly

Here is a good opportunity to own a five-room home consisting of a very nice kitchen living-room and three large bedrooms up. Complete bathroom with separate toilet and utility room. Full cement basement with hot-air heating. Outside finished with Barrett shingles and also a Barrett roof. This home is in good condition.

Evenings please call J Wilson, B 2260

VALUE PLUS

[illegible] $2200

[illegible] $3950

[illegible] $4750

[illegible] $6300

Eves and Sundays Bob Fawkes Bel 1468

MOUNT DOUGLAS

[illegible] $9750

Terms or offer considered (must sell)
For [illegible] Call [illegible]
Co[illegible] 2-[illegible] Evenings and Sundays

EXCLUSIVE
$1750 DOWN $1750

JUBILEE AREA BUS LINE SHOPPING [illegible]
FULL PRICE
APPOINTMENT ONLY
Chas Mallett evenings and Sundays only.

VERNON MARTIN & CO.
LIMITED
[illegible] VIEW STREET
(Member Real Estate Board of Victoria)

A. A. GREEN REALTY
906-8 GORDON STREET
Side of Coach House Phone B 3112

OAK BAY
S-P-E-C-I-A-L

[illegible] $6500

Or Can Be Bought Fully Furnished
Call A A Green Eves B 3112

OAK BAY
7 ROOMS—$2000 CASH

[illegible] $7250

REVENUE—CLOSE IN
4 SUITES

[illegible] $8400

Call M Warawa, Eves B 3088

[illegible] Handle All Types of Insurance
Except Life

$7500 —OAK BAY 8-room bungalow insulated, basement garage sea view Earlington.

$9500 — GORGE 6-room bungalow hot-water heating large lot, high ground.

$11,800 — OAK BAY Clarence wide Slopes 8-room 3 [illegible] bungalow insulated Oil O-Matic Exclusive

$8950 — FERNWOOD revenue 8 rooms 2 bathrooms [illegible] Oil O Matic fire escape 2 extra basement rooms.

See Mr Holmes Evenings G 1005

$10,500 — FAMILY HOME, OAK BAY [illegible] $6500

70 HOUSES FOR SALE

RITHET — B 4251
OUR 60th YEAR

OAK BAY BUNGALOW
5 ROOMS
SPOTLESS CONDITION
[illegible] $19,500

UPLANDS SLOPE
[illegible] $10,500

LANGFORD
RANCH-TYPE BUNGALOW
4 BEDROOMS LAKESIDE
Just completed [illegible] $12,600

OAK BAY
[illegible] $12,600

OAK BAY
[illegible] $9500
Please Ask for Mr. C. R. V. Bagnall

DUFFERIN AVE. AREA
We are delighted to offer this very fine [illegible] $12,600

OAK BAY
SOUTH OF THE AVENUE
[illegible] $13,500

OAK BAY
SEAFRONT — SECLUDED
[illegible] $11,500

OAK BAY
[illegible] $10,750

ROCKLAND AREA
3 BEDROOMS
[illegible] $25,000

Rithet Consolidated, Ltd.
Member Real Estate Board of Victoria
[illegible] PORT STREET PHONE B 4251
EVENINGS
Mr. Reppen [illegible] Mr. Trellet [illegible]

A. BERNARD & CO. LIMITED
[illegible]
WE APPRECIATE YOUR LISTINGS
Please phone us for prompt attention

LET THIS BUY ITSELF
You can live in this lovely spacious one-year old home [illegible] $3300 monthly without any trouble
1. Fully modern 3-room bungalow
2. 3-room guest suite rented now at $40
3. Extra bedrooms renting $10 weekly each
On a corner site with nice lawn and garden. Close to Department buildings and harbor. A rare opportunity. Approximately half cash
Price $10,500

HIGH QUADRA
EXCLUSIVE LISTING
1010 McKENZIE AVENUE
Exceptionally well built stucco sliding bungalow situated on a nice quiet street and close to transport stops. This home consists of entrance hall, large living room with fireplace, [illegible] window, two bedrooms, [illegible] bathroom, [illegible] wired for electric range. Oil-fired N.A.H. heating system in the semi-basement. Walls and ceilings [illegible] Level lot for road grounds. Full asking price for this [illegible] only $8900

GORGE
WITH A WATER VIEW
This five-room stucco bungalow is one of today's best buys. Fully modern with nice living-room and large dinette, two good bedrooms, cabinet kitchen and four-piece Pembroke bathroom. Full basement and piped hot air furnace with Crosley oil heat and drive-in garage. This home can be bought for $3,000 down and balance P.I.T. rent or a very good discounts for all cash. Priced at $8500

A. BERNARD & CO. LIMITED
Member Real Estate Board of Victoria
620 FORT STREET PHONE G 8118
Evenings:
G 8003; G 8600; G 7358; E 6753, E 6631

No. 807.
ATTRACTIVE BUNGALOW
JUBILEE AREA
On quiet street this older type bungalow is in lovely condition. Wine ceramic tile living room with fireplace, dining-room, cabinet kitchen, wired for electric range. 3 good bedrooms, three-piece bathroom, [illegible] Basement with hot air furnace, tube and [illegible] domestic hot water. Nice grounds, shade trees. Taxes $90. SEE THIS
Price asked $6800
Call R. Cox, B 3814

No. 814
TO CLOSE AN ESTATE
Special offering. up-and-down duplex. Both suites vacant. High [illegible] with views. Lower suite [illegible] L.R. with fireplace, D.R., large kitchen with pantry, 3-piece bathroom, 3 large bedrooms, upper suite has half L.R. with fireplace, bedrooms, cabinet kitchen with dining space, 3-piece bathroom, sleeping porch, full basement, stone foundation. Hot air furnace, separate garage. This is a good solid well designed building in very good condition. Some painting and decorating required of a minor nature but the building is absolutely sound. The appraised value was $4,500. We have been instructed to reduce the price to $6500 for quick sale and a real snap. Act quickly.
Call M. A. Campbell to view

No. 814
OAK BAY BUNGALOW
6 rooms, all on one floor. Living-room with fireplace built-in bookcases, dining-room with built-in buffet, den, 2 bedrooms, cabinet kitchen. Full cement basement with hot-air furnace, separate garage. Quiet, enclosed location. Very low [illegible] only (Terms) $8400
Call G. Morrison, E 3001

SWINERTON & CO. LTD
620 BROUGHTON ST. E 7181
[illegible]

THE B.C. LAND
& INVESTMENT AGENCY LTD.
Our 60th Year in Real Estate

GONZALES
[illegible] $19,500

UPLANDS SLOPE
[illegible] $6950
Mr. Rugg, Eves., G 4246

KING REALTY
1233 GOVERNMENT STREET B 3131
(Member of the Real Estate Board)

DUFFERIN AVE
Most desirable part of Oak Bay
6 spacious rooms tastefully decorated in pastel shades. A very attractive home
(3087)
$12,600

H. W. MILLER & CO.
1064 GOVERNMENT STREET G 3022

REVENUE HOME
SUITE FOR PURCHASER
TWO SUITES RENTED
[illegible] $6300

Empire Realty Co. Ltd.
743 YATES St. E 7441

$1,100 CASH
A GOOD 5 ROOM UP-AND-DOWN [illegible]
Low taxes $3100

$1,400 CASH
A DANDY REV IN THIS LARGE 6 ROOM [illegible] $4000

GORGE SPECIAL
A very nice 4 room bungalow. No stairs. Lot [illegible] Reduction for cash $4500

$4950 FULL PRICE FOR THIS FURNISHED 4-room bungalow. Full basement and furnace. New garage. Two lots. In Saanich, 3½-mile circle

$5900 FULL PRICE FOR THIS LOVELY [illegible] basement. Piped H.A. furnace. Full size garage. Saanich taxes. 3½ mile circle

[illegible]
Large two family home. Separate baths and [illegible] A newly done over. In A 1 condition. Vacant possession. Close in. Full price $5850

A LOVELY 6 ROOM HOME ON HOLLYWOOD Crescent. Full basement and furnace. See view. $7500

FULLY FURNISHED
$2150 CASH WILL HANDLE THIS 9-room modern chicken stucco bungalow. Four rooms, utility and attic. Good garage. Lot 50 x 208. Lovely [illegible] and garden. Taxes $43. A real buy. Full price $7740
MICHAEL BROTHERS
630 Johnston St. E 7841
Evenings, Mr. Michael, E [illegible]
Mr. Grogan, B 3486

LANGFORD LAKE — $1,500 CASH
A DELIGHTFUL ALL-YEAR 6-ROOM bungalow right on the best part of the lake. Large living-room, open fire [illegible] with cement garage. Outstanding [illegible] $7350

LOVAT AVENUE
A [illegible] home with large garden. [illegible] $7950
JONES & SCOTT
[illegible] Belton Bldg.

SAANICH
TWO MILE CIRCLE
A DANDY THREE AND ONE-HALF [illegible] $4200
JOHN GREENWOOD
[illegible] 1241 Broad St. Price E 5183

A [illegible] 4 ROOM STUCCO [illegible]

[illegible] HILL. 10 ROOMS. FURNISHED, double plumbing. Owner [illegible]

CHARMING WATERFRONT, SOUTHERN [illegible] rooms plus large [illegible] $13,500

DEEP COVE
75-FOOT WATERFRONT
Attractive and practically new 5-room bungalow with utility room and garage. Kitchen wired for power. Electric pump and shallow of water. A gem for [illegible] Separate garage on one. A [illegible] residence and priced right at only $7600
Full price
JAMES BAY
6 ROOMS ON ONE FLOOR
$1500 WILL HANDLE
Spotlessly Clean and Perfect Condition Throughout
$6300 Older type but very substantially built bungalow. New roof. Full concrete basement with hot-air furnace. Separate garage. Large lot and situated on one of the finest streets in the choicest district. Very early possession
ALEX. G. HILL & CO.
630 VIEW ST. (Room 414) G 3761

EXCLUSIVE
MILL BAY SEAFRONTAGE
HOME AND REVENUE
EXCEPTIONAL OPPORTUNITY TO OBTAIN A VERY CHARMING SMALL HOME with 3 ACRES and LARGE SEAFRONTAGE in this splendid location. There are three bungalows and cottage, large boathouse, guest cottage and garages. Ever-flowing stream through property, and a certain amount of landscaping has been done (ornamental shrubs and fruit trees). Two of the bungalows are wired for electric ranges and can be purchased fully furnished including electric refrigerators and electric ranges. OWNERS must sell IMMEDIATELY on account of severe illness. PRICE, furnished $20,000
May Be Purchased Unfurnished
LEACH & SPARKS
1119 BLANSHARD STREET E 4117

FISHERMAN'S OPPORTUNITY
Saanich Harbor waterfrontage 6 roomed cottage. Modern plumbing, and cable. 4 acre lots.
Price $4200

SPECIAL
GORGE BUNGALOW
6 rooms, stucco, full cement basement with extra room, furnace, separate garage. Some terms.
Price $6600

ALBERT BURDON
[illegible] GOVERNMENT STREET B 2323

HIGH LOCATION, SECLUDED, ATTRACTIVE five-room modern bungalow, automatic heat with thermostat, electric hot water, wired for range (as left of [illegible]) cement basement with two extra finished rooms. Large lot with an extra lot in the rear for sale and adjoining for garden or garage. Only [illegible] minutes to stores, schools, bus. Price [illegible] Please. Phone G 3084.

IF YOU HAVE A DOWN PAYMENT OF $1000 or less and can make substantial monthly payments, I have a new bungalow with [illegible] and interest [illegible] Write owner, Box 6486, Colonist, stating [illegible] and other details.

LOW DOWN PAYMENT AND EASY terms. Delightful [illegible] $6950

[illegible] BUNGALOW BUILT BY [illegible]

OAK BAY — FIVE-ROOM BUNGALOW, [illegible]

OAK BAY — EIGHT-ROOMED HOUSE, [illegible]

OWNER PELLING 5 ROOM BUNGALOW, [illegible]

OWNER MUST SELL AT SACRIFICE [illegible]

OAK BAY THREE BEDROOM BUNGALOW [illegible]

PRETTY LITTLE FIVE-ROOM BUNGALOW [illegible] $3700
[illegible] Rent
Mr. Bennett, Evenings G 8037
CARMICHAEL & MAY
[illegible] Broad Street Phone B 7176 R

REDUCED FOR QUICK SALE 5 ROOM [illegible]

SEAFRONTAGE — NEW 3-ROOM FURNISHED [illegible] $4400, [illegible] 1944 Vernon Avenue

BURNSIDE DISTRICT
THIS TIDY STUCCO HOME HAS [illegible] $7350

GORGE DISTRICT
Modern stucco bungalow, 4 years old, 4 rooms and utility room. Enamel bath, garage, also garden with young fruit trees
Price (terms) $6800

$1,000 CASH
High Quadra — Attractive 5 room bungalow, basement, furnace, garage
Full price only $6300

QUADRA-HILLSIDE
A good five room bungalow, garage, large garden
Full price $4200

BARGAIN
Large duplex good location, good construction, must be sold. Phone for a personal to view

HOME LOCATORS REALTY CO
301 Central Building Phone G 8316
J. Wheeler, residence, G 6416

TO [illegible] AN ESTATE 4-ROOMED house for sale in city. Immediate possession. Full price $3100. Minimal Terms. 1131 Government Street

CITY
UNFINISHED SEMI-BUNGALOW OF 3 [illegible] and 2 [illegible] basement, [illegible] $4000 [illegible] Mr. Green A. A. Green Res. E 8112. Evenings E 8112

NEAR ATHLETIC PARK
WONDERFUL REVENUE PROPERTY [illegible] in this district, nicely furnished house with [illegible] Immediate possession. [illegible] $7950 Cash and see at 3612 Work Street

OWNER MUST SELL AT SACRIFICE [illegible]

OAK BAY THREE BEDROOM BUNGALOW [illegible]

PRETTY LITTLE FIVE ROOM BUNGALOW [illegible] $3700
[illegible] Rent
Mr. Bennett, Evenings G 8037
CARMICHAEL & MAY
[illegible] Broad Street Phone B 7176 R

REDUCED FOR QUICK SALE 5 ROOM [illegible]

SEAFRONTAGE — NEW 3-ROOM FURNISHED [illegible] $4400, heat

Joe Williams

Don't Blame the 4-Fers

Received No Fan Blasts

Ike Williams Easy Winner In Welter Bout

CHICAGO, April 12—

O.C. Soccer

ENGLISH LEAGUE
DIVISION III SOUTHERN
DIVISION III NORTHERN
OTHER MATCH

Paddle Stars Seek Titles

Hockey Scores

ALLAN CUP
ALL-ONTARIO SENIOR FINAL

WESTERN FINAL

ALEXANDER CUP
QUEBEC FINAL

SEMI-FINAL

MEMORIAL CUP
WESTERN FINAL

NHL

Monarchs Drop Series Opener

REGINA, April 12—

Hornets Lead By One Game

PITTSBURGH, April 12—

Totem to Go With Brigade

VANCOUVER, April 12 (CP)—

Jailed for Arson

PENTICTON, B.C., April 12 (CP)—Norman Walter Theoders today was sentenced to three years in penitentiary when he pleaded guilty to a charge of arson.

Valleyfield Wins

QUEBEC, April 12 (CP).—Valleyfield Braves tonight edged Quebec Aces 3-2 to extend their Quebec Senior Hockey League final series to the limit.

The win tied up the best-of-nine series at four victories apiece with the ninth and final game scheduled for Valleyfield Sunday.

Basketball League Presenting Prizes

Ned Garver, St. Louis Browns' top pitcher, hurled eight hitless innings yesterday to blank St. Louis Cardinals 1-0 in a Spring exhibition baseball game at Houston, Tex. Lou Sleater completed the no-hitter by handcuffing the Birds in the 9th.

Views Mixed On Suggestion Of Tennis Open

NEW YORK, April 12 (CP).—A

Fast Relief for RHEUMATIC PAIN

Dull wearisome aches, sharp stabbing pains, sore joints and muscles, are often quickly relieved by Templeton's T-R-C's. Many sufferers report genuine relief in 24 hours. Take T-R-C's today, get the relief you long for tonight! All druggists, 60c and $1.25.

In COLORS to MATCH ALL SHOES

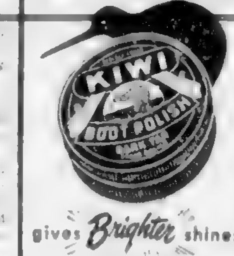

gives *Brighter* shines in ½ the time

Remember When . .

The last year that Ottawa Senators won the NHL championship and the Stanley Cup too, there was a near riot in the play-off game at Ottawa 24 years ago tonight. When Ottawa beat Boston, Bill Couture of Boston was suspended for attacking both referees. Hooley Smith of Ottawa was suspended and several other players were fined.

Tides at Victoria

Argosys Take Phoenix Cup, Pin Loop Title

First Trophy Shoot

Victoria Gun Club will hold its first trophy shoot of the season at its Albert Head Grounds Sunday afternoon at 1 p.m. The Colonist and C. & C. Cup will be shot.

Disputed Game In Maritimes "No Contest"

NEW GLASGOW, N.S., April 12 (CP).— ... were ordered to replay the seventh game ... The order from the Maritime Amateur Hockey Association followed two days of argument after a "no contest" decision on the seventh game played in Sydney, Wednesday night.

... series 3-2 with one game tied.

The Daily Cross-Word Puzzle - - -

ACROSS

DOWN

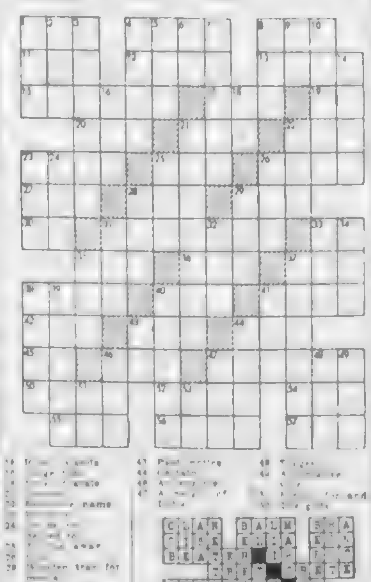

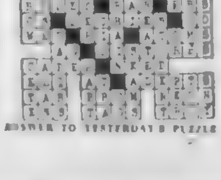

ANSWER TO YESTERDAY'S PUZZLE

Auction Nursery Stock

SAT., APRIL 14 2 P.M.

845 YATES
(Opp. Atlas Theatre)

KNAPP The Auctioneer

See Our Ad on Page 35

VIGORO

grows grass in common sand!

It's just plain sand, taken from desert sands. Yet this thick, lush turf of grass grew in sand in that sand, thanks to vigour Vigoro feeding!

Swift research proved it! Proved that grass can be grown in common sand—grass as thick and lush as can be grown in the finest golf course soil—if it's fed with New Process VIGORO. New Process Vigoro makes grass greener, nourishes longer, and goes ⅓ further than ever before! (Of course, this test measured feeding values only; it does not imply that sand is a satisfactory growing medium for grass.)

HOW TO APPLY: For dormant lawns, apply any time at rate of 3 lbs. per 100 sq. ft. If lawn is green and growing, apply at same rate and wet down thoroughly. For new lawns, apply as directed before seeding, otherwise wait until new grass has been cut twice.

VIGORO

Complete Plant Food

A product of
SWIFT CANADIAN CO. LIMITED

IF YOU'RE GOING TO BUILD

YOU CAN'T AFFORD TO BE WITHOUT

TEN-TEST*

INSULATING SHEATHING

THE "SENSIBLE" INSULATION FOR ANY EXTERIOR FINISH

BRICK • STUCCO • SIDING

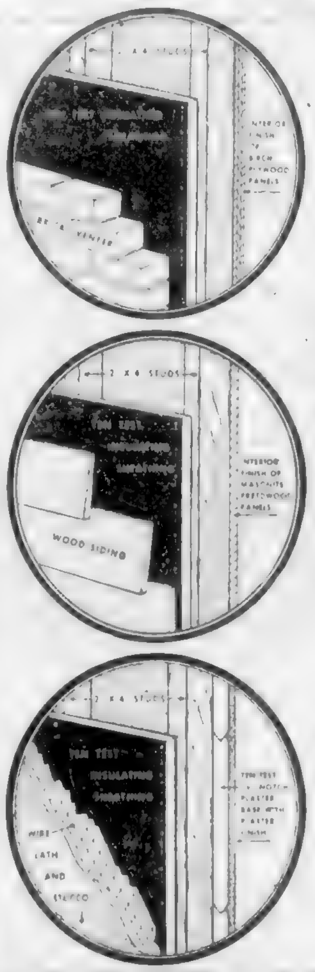

It's good sense to use TEN TEST Insulating Sheathing — Asphalt Coated both sides and edges to prevent moisture penetration -- insulates efficiently and strengthens the walls in one application.

1. **Save as much as one-third** on application. Speedy installation lowers labor costs.
2. **Save on waste** by using all cut-off pieces with this modern sheathing! Large 4' x 8' and 4' x 9' panels are economical, easy to handle.
3. **Save on fuel** through strong, draft-free construction. 1" of TEN TEST is equal to 3" of sound lumber in fuel-saving value.
4. **Save valuable time!** All panels are white ruled at 16" nailing centres, to go up fast in any kind of weather.

Ask your lumber and building supply dealer for samples and literature or write Dept.

INTERNATIONAL FIBRE BOARD & PLYWOOD SALES LIMITED
GATINEAU, QUEBEC

*Registered trade mark that signifies that International Fibre Board Limited is the source of the product.

This advertisement is not published or displayed by the Liquor Control Board or by the Government of British Columbia.

SPRINGTIME IS SARNAK TIME

after a long Winter your resistance is low, old troublesome symptoms are apt to bother you

Rheumatic, arthritic, neuritic pains, sciatica, backache, bilious dizzy spells, some kidney and liver and stomach upsets, indigestion, heartburn, bloat, getting up nights, lack of energy, nutritional anemia and nervousness and sleeplessness due to these symptoms.

READ BELOW WHAT SARNAK IS DOING FOR OTHERS

Mrs. Phil Annweiler, 225 Avenue E, South, Saskatoon, Sask., writes: "For the last fifteen years I have suffered greatly ... It relieve my pain as nothing else I have taken."

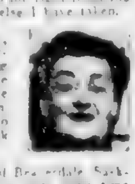

Mrs. George Weston, Selkirk, Man., writes: "I must thank you for what Sarnak has done for me. I am now starting my third bottle. I have suffered with the pain of Varicose Veins for a long time and Sarnak certainly has relieved my pain. The pain was so bad that I was unable to do my housework, but since taking Sarnak I am able to get about as usual."

Mr. M. P. Sereda, of Brenerdale, Saskatchewan, writes: "For quite some time I suffered with Neuritic and Arthritic pains in my left leg and shoulder. I couldn't move my leg or walk during my last attack for the pain. I started taking Sarnak and after my first bottle the pain was relieved and I can now get around and do some work. I am going to continue with Sarnak for I know it will benefit me."

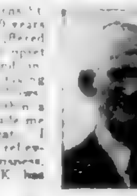

Mr. Gustav Foerner, 138 Abrams St., Welland, Ontario, is over 70 years of age and is an engineer who suffered ... Mr. Foerner started taking SARNAK and wrote us as follows: "SARNAK brought me relief within a few days. My poor health had made me nervous and almost afraid to eat. I can truly say now that SARNAK relieved my stomach upset and nervousness. I'm grateful for what SARNAK has done for me."

Mrs. F. Plouffe, Point St. Charles, Montreal, Quebec, is 60 years of age and had suffered with rheumatic pain in the knees and severe pain in the small of the back. After Mrs. Plouffe had used just one bottle of SARNAK she wrote: "I was in such pain I could hardly do my work and had trouble getting my proper rest. The first bottle of SARNAK relieved my pain, allowed me to do my housework. I don't know how to thank you for what SARNAK has done for me."

Mr. Stanley P. Dexter, Deep Cove, B.C., is a retired locomotive engineer and 64 years of age. Mr. Dexter had suffered from arthritic pain in both knees and his left hip for seven years until he started to take SARNAK, but here's what Mr. Dexter says: "I tried many different kinds of medicine to relieve my pain but nothing helped until I started taking SARNAK. I got relief from the first day with SARNAK and continued taking it because of the good it did me."

Mrs. C. E. Lyons, Burdett, Alberta, is now 74 years of age and has enjoyed good health, but a few months ago Mrs. Lyons started to suffer from rheumatic and arthritic pain in her knees and legs. Mrs. Lyons tried several things but nothing helped. Here is what she wrote after taking SARNAK: "After taking SARNAK for two months I am free of stabbing arthritic pain. Right from the first two or three doses SARNAK helped me. Now, of course, I wouldn't be without it."

WARNING—Due to the fact we are committed to ship over 100,000 bottles of Sarnak per week to Western Canada, we ask that you only buy one bottle of Sarnak at a time when needed.

SARNAK
INTERNAL MEDICINE
$1.35 A BOTTLE
On Sale at all Drug Stores

198-5

"Mighty Mo" Returns to Home Port

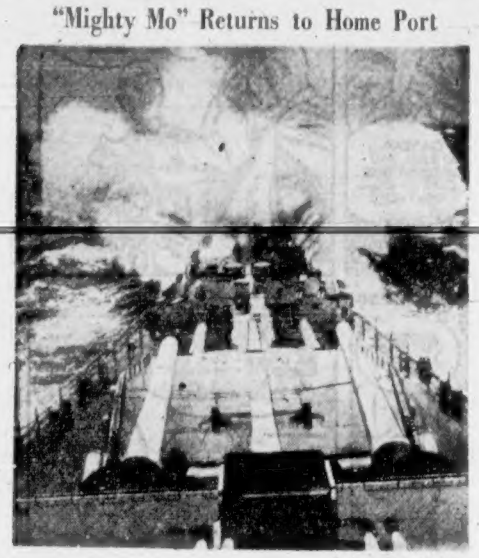

—Central Press Canadian.

Mighty United States battleship Missouri ploughs through mountainous waves on her return from Korea, where she fired more than 3,000 rounds of 16-inch ammunition and over 8,000 rounds of five-inch ammunition. The return of the "Mighty Mo" is in keeping with the current United States policy of rotating ships and personnel from the war zone where possible.

Members of Ontario's Crew Report Delay in Mail; Postal Authorities Say Insufficient Postage to Blame

Delay in delivery of mail to H.M.C.S. Ontario was reported yesterday by families of several city men serving aboard the cruiser. The ship is on a training cruise to New Zealand and Australia.

Neither Post Office nor Fleet Mail Office officials here would confirm or deny reports of a dispute between postal authorities and the R.C.N. over postage rates.

From an authoritative source it was learned a considerable amount of mail addressed to men aboard the [illegible] at Vancouver.

"ANYTHING BUT HAPPY"

In letters home, a number of Ontario personnel report "discouraging mail service," and that many of the ship's company are "anything but happy about the situation."

J. B. Sinclair, Victoria Postmaster, said the entire matter has been between Post Office authorities in Ottawa and the Royal Canadian Navy. "It has nothing to do with the Victoria Post Office," he said, "and as for myself, I have little, if anything, to do with it."

Air mail postage rate for letters from here to Australia is 25 cents for each quarter-ounce.

MAGAZINES OUT

Air mailing of magazines or newspapers to the Ontario men is [illegible] of the high air mail rates.

Postal authorities in Vancouver, in a telephone interview yesterday, said insufficient postage was responsible for delays in delivery.

A large quantity of mail for the Ontario left San Francisco last Tuesday aboard the Waihemo, and is to reach Auckland, New Zealand, on May 9.

According to the cruiser's schedule, she will reach Auckland May 10 for a four-day visit before starting home. She is due at Esquimalt June 7.

ILLOGAN, Cornwall, England (CP) —A local women spent two weeks on cleaning 7,000 square feet of the parish church. She did it as a token of thanksgiving for getting a new house.

WEATHER REPORT
Clear. Little Change in Temperature
3 WAY RELIEF IN 3 SECONDS
• HEAD
• THROAT
• CHEST
COUGHS COLDS
MASON'S 49

AT LAST!
IT'S HERE!
THE NEW
FORD'S BRITISH-BUILT CONSUL
NOW ON DISPLAY IN OUR SHOWROOM . . .
SEE IT TODAY
National Motors Ltd.
819 YATES—Heart of Auto Row G 8177
FORD — MONARCH — ENGLISH FORD

Encourage North Port, Says M.P.

OTTAWA, April 12 (CP).—The Canadian Government was urged today to give greater encouragement to the use of the Hudson Bay route for the shipment of wheat overseas.

John Diefenbaker (P.C.—Lake Centre) said there was no reason why the Canadian Wheat Board should not make greater use of the facilities at Port Churchill, Man., the western terminal of the route. There was great need for improvement.

Transport Minister Lionel Chevrier replied that his department had been encouraging wheat shipments through Churchill and would continue to do so. But, if ships from the United Kingdom and elsewhere did not choose to use the port, there was little else the department could do.

ENCOURAGED

The department already had lent encouragement by lengthening the navigation season, seeing that loading and unloading equipment was available and by improving aids to navigation. It could not, however direct traffic to one port against another.

Traffic through Churchill, he said, doubled in the last five years.

Mr. Diefenbaker said the grain elevators at Churchill had not been used to any extent since 1935. The 6,500,000 bushels of wheat stored there last year had been a drop in the bucket.

Use of the port last year had saved the Prairie farmers $810,000 in transportation costs.

Want Many Canadians To Enter Cruiser Race

MARINE AND TRAVEL NEWS

By RAY WORMALD

Hope that many Canadian vessels will compete in the capital-to-capital cruiser race this year is expressed in a letter received here yesterday from R. J. Hart, chairman of the race committee, Bremerton, Wash.

The race will actually be three in one. The overall course will extend from Bremerton to Juneau, Alaska. However, Mr. Hart explains, it will be split into three divisions, Bremerton to Juneau, Bremerton to Prince Rupert, and Prince Rupert to Juneau.

WON BY VICTORIAN

The 1949 Capital-to-Capital Cruiser Race, which also ended at Juneau, was captured by George H. Patton, Victoria, in his cruiser Aileen.

Finish date at Juneau this year has been set for June 23.

It is hoped that the division will attract more entries. "The shorter races will fit into plans of those with limited time," Mr. Hart noted.

The Capital-to-Capital Race is an annual event sponsored by the International Power Boat Association.

* * *

NAVAL AIR TRAINING

Naval reserve officers who are qualified aviators will be given an opportunity this Summer to brush up on their flying at H.M.C.S. Shearwater, the naval air station at Dartmouth, N.S.

Flying refresher courses will start at the air station May 1, continuing until September 30. Pilots will fly Harvard and Firefly trainers. Observers will be appointed to Avenger squadrons for naval training and voluntary service.

All officers applying for refresher courses will be medically examined at their naval divisions to ensure physical fitness before leaving for the air station.

* * *

FUND PAYMENTS

A total of $57,263 in grants and $51,895 in loans were paid out in 1950 to members and veterans of the naval service from the Canadian Naval Service Benevolent Fund, the Navy announced in Ottawa Wednesday.

The figures were released at a meeting of members of the fund and observers from various ships and naval establishments across Canada at which Rear Admiral (E) G. L. Stephens, president and board chairman of the fund, presided.

During 1950, 869 applications for assistance were received and in 666 cases financial assistance was approved.

"Many of the others were assisted in solving their problems in other ways," the statement said.

Admiral Stephens reported an increase in the annual surplus over 1949 of $338,354 to $1,222,684, due to receipt of the first installment of prize money of $380,557. A further installment of $1,379,709 was received in January.

* * *

STARTS JUNE 15

So. Princess of Nanaimo, the new C.P.R. car ferry now nearing completion in Scotland, will begin the Vancouver - Nanaimo run June 15.

The announcement was made yesterday by N. R. Crump, company vice-president, on his arrival in Vancouver from Montreal.

The $4,500,000 vessel is scheduled to sail from the Clyde May 2. She will have accommodation for 1,500 passengers and 90 to 100 cars.

Bad Cheques for $105 Passed in City Store

Five worthless cheques totaling more than $105 and drawn on the Canada Permanent Mortgage Corporation were passed in the T. Eaton Co. store Saturday, a city police report disclosed yesterday.

HEADQUARTERS for ENGLISH FORDS
See the CONSUL at
Blanchard MOTORS
PANDORA at QUADRA B 2111

FREE Delivery!
BOTTLED BEER
Phone G 4179
This advertisement is not published or displayed by the Liquor Control Board or by the Government of British Columbia.

Announcing
FORD'S BRITISH-BUILT CONSUL
NEW Beauty... NEW Comfort... NEW Economy

4-CYLINDER OVERHEAD VALVE ENGINE
ALL-STEEL WELDED BODY CONSTRUCTION
"FLOW-RIDE" CENTRE-SLUNG SEATING
INDEPENDENT FRONT WHEEL SUSPENSION
4-WHEEL HYDRAULIC BRAKES

Introducing the newest, most outstanding British car in Canada, the 1951 CONSUL —British-built by Ford. It's an *all-new* car, *new* even to its name—*new* flowing dynamic body lines from bumper to bumper—*new* from the ground up—*new* all-steel body—*new* interior styling—and a *new* economical, powerful 4-cylinder engine.

Never before has any British car included *all* the desired features in low-cost motoring. When recently introduced at Earl's Court, London's famous English Motor show, Ford's British-built CONSUL created a sensation and captured the enthusiasm of the entire attendance.

The CONSUL is backed by the tradition of Ford's British-built cars—truly low-cost transportation. It offers *new* beauty, comfort and performance for unmatched driving pleasure. The CONSUL is here, see it—it's destined to become Canada's favourite British-built car.

DISTINCTIVE INTERIOR BEAUTY—The CONSUL interior is richly finished and blends with smart exterior styling. Genuine leather or art leather upholstery. Plenty of stretch-out leg, head and elbow room—front and back. The front seat is spring-balanced, easily adjusted.

FORD'S British-Built CONSUL OFFERS SO MUCH MORE!
• Steering column gearshift
• Hydraulically operated clutch
• No-draft ventilation
• Anti-glare one-piece curved windshield and rear window
• Push-button door handles and rotary door latches
• Modern instrument panel
• Handy glove compartment
• Spacious luggage compartment
• Pendant foot controls
• Hypoid final drive
• Built-in direction signals
• Front and rear bumper guards
• Dual windshield wipers and sun visors
• Sealed beam headlights
• 4 baked enamel and 2 metallic body colours

LOW OPERATING COST — LOW UPKEEP COST — SERVICE FROM COAST-TO-COAST

HISTORY-MAKING 5-STAR FEATURES

INDEPENDENT FRONT WHEEL SUSPENSION
With built-in, double acting hydraulic shock absorbers and strong coil springs you get a shock-free ride on any road. Anti-sway bar and track control arm add to your comfort.

CENTRE-SLUNG SEATING
In the Consul the seats are placed well within the wheelbase in order to reduce road shocks to a minimum. With "Flow-ride" centre-slung seating you ride smoothly over the roughest roads.

4-CYLINDER ENGINE
Compact and powerful, the smooth-running, overhead valve Consul engine is specially designed to set new standards —more power—longer life—greater reliability and economy of operation.

ALL-STEEL WELDED BODY
Consul body construction is expressly designed to combine extreme lightness with rugged, dependable strength. The all-steel welded body gives you the vital protection you need without excessive, uneconomical weight.

HYDRAULIC BRAKES
Big, strong hydraulic brakes on all four wheels give maximum safety under all conditions —in any emergency. Smooth-acting and powerful, they are designed for your security.

Ford MONARCH
OVER 1100 DEALERS FROM COAST-TO-COAST
FORD-MONARCH DEALERS • MERCURY-LINCOLN-METEOR DEALERS
MERCURY LINCOLN Meteor

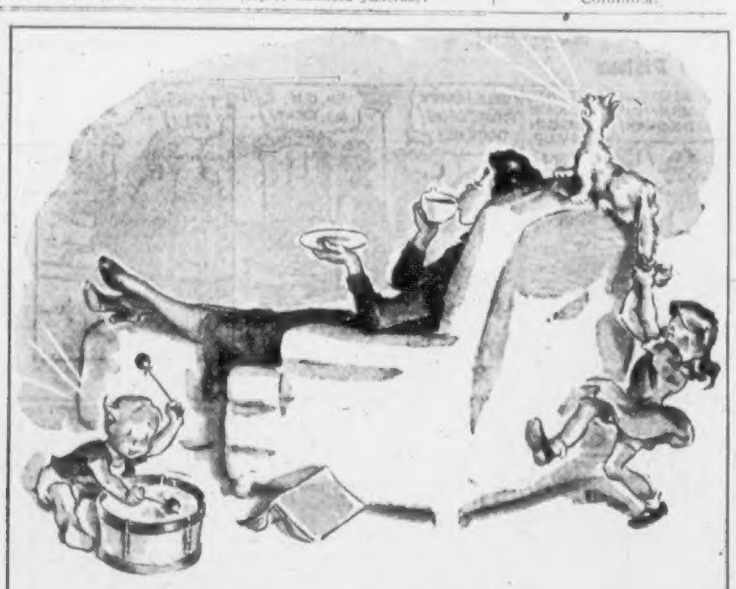

Be kind to your nerves – drink Postum

Postum never upsets you – unlike tea and coffee. Postum contains no caffein – or any other drug to make you nervous, upset your stomach or cost you sleep.

Postum saves you money – when the cost of hot drinks is going sky-high, Postum is the answer – saves you up to 1¢ a cup compared to other hot beverages!

Postum has a grand flavor – the more you drink Postum, the more you like it. For children too – Postum is the "grown-up" drink they want.

4 oz. jar makes 50 cups!

try Postum today!

P-110

A Product of General Foods

BRINGING UP FATHER, by McManus

LI'L ABNER, by Al Capp

POGO, by Walt Kelly

DONALD DUCK, by Walt Disney

JOE PALOOKA, by Ham Fisher

GRANDMA, by Charles Kuhn

ARCHIE, by Bob Montana

REX MORGAN, M.D., by Dal Curtis

BARNABY, by Jack Morley

RIP KIRBY, by Alex Raymond

BUCK ROGERS, by Bob Barton and Murphy Anderson

BLONDIE, by Chic Young

MARY WORTH'S FAMILY, by Dale Allen

JOHNNY HAZARD, by Frank Robbins

SMITTY

MUTT AND JEFF, by Bud Fisher

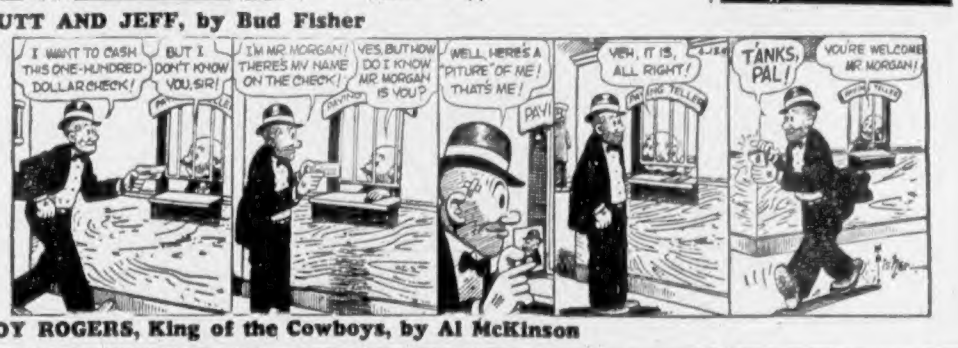

ROY ROGERS, King of the Cowboys, by Al McKinson

PENNY, by Harry Haenigsen

Margarine Color Bill Up for Second Reading

—IN THE LEGISLATURE—

The Legislature will sit at 2:30 p.m. today to deal with legislation.

By LAWRIE JOSLIN

penditures for the coming year, amounting to more than $118,200,000, were approved by the House yesterday and members prepared to give all their attention to the making of laws.

The bill holding perhaps the most widespread interest is the one which would permit sale of colored margarine. It was introduced earlier in the session by Mrs. Tilly Rolston (Ind., Vancouver-Point Grey) and second reading started yesterday.

JOSLIN

Mrs. Rolston tried to impress the House that the bill was not "a little thing."

"This is a very important bill for the housewives of British Columbia," she declared.

"SILLY, FOOLISH"

The ban on colored margarine is both silly and foolish, she said, adding that New Zealand, one of the world's major dairy countries, doesn't prohibit colored margarine.

With the price of butter now prohibitive, people must use margarine, argued Mrs. Rolston, and there is no reason why it should be kept in its present un-appetizing state.

In a province with a population in excess of 1,000,000, as compared with a farming population of some 3,300, the margarine color ban is "class legislation for a small group," asserted Mrs. Rolston.

A. C. Hope, the farming member for Delta, objected that color in margarine was just one more thing that would help break down the dairy industry. He predicted, too, that if the ban were removed, B.C. would likely go short of fluid milk as dairy farmers cut down their herds.

Mrs. Rolston asked the member if he had ever mixed color into margarine and Mr. Hope replied he never had.

"You're the luxury class," suggested Mrs. Rolston.

City members like Allan McDonnell (Cln., Vancouver Centre) and A. R. MacDougall (Cln., Vancouver-Point Grey) told the House they intended to support the bill.

Mr. McDonnell said that the province had to import much of its butter and B.C. farmers would not therefore be deprived of sales.

"This Legislature has no right to dictate to me or anyone else what color food I must eat," he declared.

Mr. MacDougall said the color ban was not protection but constituted, instead, a restraint of trade.

MORE OPPOSITION

Then three more pro-farmers rose up in opposition to the bill.

Angus MacLean (Cln., Cariboo), Arthur Ritchie (Cln., Salmon Arm) and Thomas King (Cln., Columbia) all declared that dairying was already slipping and legislation should not be passed to make it drop faster.

E. E. Winch (C.C.F. Burnaby) will resume debate on the bill.

At the beginning of yesterday's sitting, Mr. Winch complained to Premier Byron Johnson about the "regrettable" way in which the current session had been allowed to drag for seven weeks before getting down "to the real business."

The Burnaby member had something to say about night sittings, too.

CALLED UNFAIR

"When you get down every morning at 9, it is unfair to ask us to sit till midnight dealing with business which should have been dealt with at the beginning of the session," he said.

The Premier replied he heartily concurred that more work should be done in the first three weeks of the session.

"Nothing would please me better than to get down to night sittings in the first week," he said.

But Opposition Leader Harold Winch didn't like any hint of night sittings throughout a session.

When the House got down to making law the members should not be tired and they should have full opportunity for study, he said.

Dawson Leaves Credit Group After 19 Years

Harry B. Dawson, secretary of the Victoria Credit Granters' Association for 19 years, was honored on his retirement at the last monthly meeting of the association.

Peter deWitt, of Seattle, vice-

HARRY B. DAWSON

association, presented Mr. Dawson with a gift and expressed the gratitude of the organization for his years of service.

Mr. Dawson has also been manager of the Victoria Credit Bureau for the past 27 years. The Victoria bureau is the oldest and one of the largest credit bureaus in Canada.

Tax Agreement With Dominion Expires Soon

The Government will do everything possible to further the best interests of the province in negotiations with the Federal Government for a new tax rental agreement, Premier Byron Johnson yesterday declared in the Legislature.

A five-year agreement, by which the Federal Government reimburses the Province for giving up certain tax fields, expires next year.

In view of the tense international situation, the Premier said the Provincial Government would have to be reasonable in its negotiations with Ottawa.

Mr. Johnson stated the expenditures of the Province would be curtailed wherever possible and promised co-operation in every possible way with the Dominion's defence program.

Speaker Tells Of Club Growth

The aims and powers of the Y's Men's Clubs, second largest international service club in the world, were outlined last night by Laverne Hubert, secretary of the national Y.M.C.A. council.

Speaking at the regular meeting of the Victoria Y's Men's Club, Mr. Hubert described the growth of the organization since the inception of the Y.M.C.A. in Canada 100 years ago. Ninety per cent of the Y.M.C.A.'s in Canada now have Y's Men's Clubs affiliated with them.

Members of the club are planning a trip to Camp Thunderbird on Glinz Lake Sunday to work on the Y.M.C.A. recreation hall, which is nearing completion.

Cyclist's Hand Injured In Collision With Door

Marporie Hamer, 505 Government Street, was treated at St. Joseph's Hospital for an injured left hand following an accident on Johnson Street yesterday afternoon.

Police say she was riding a bicycle when she was in collision with a car door opened by George P. Banister, 430 Fraser.

Thursday Night Supper Club To Dine on Board Cruiser

A DINNER at sea is in store for members of the Y.M.C.A. Thursday Night Supper Club. On May 3 the members will embark on the Lady Helen, a large cabin craft, for a cruise of the Gulf waters. Dinner will be served aboard.

Rev. E. H. Nygaard of Grace Lutheran Church will be guest speaker at the next meeting of the club. He will accompany his talk with slides and films of Alaska.

Memberships in the club are still available. Intended primarily as a get-together club for newcomers to Victoria, the group meets every Thursday at 6 p.m. in the Mural Room of the Y.M.C.A.

"See How Far We Can Go"

Commisssion to Review City Police Wage Scale

The Victoria Police Commission yesterday agreed to reconsider wages paid city policemen, as requested by police union president Joseph Barlow.

Request for a $30 across-the-board increase for the policemen followed hot on the heels of an announcement that city firemen had been granted a 12 per cent boost for the first nine months of this year and an additional 3 per cent for the last three months.

The police union earlier this year asked for age increases but settled for increased superannuation benefits and other minor items.

Mayor Percy George said yesterday the commission should review the situation and "see how far we can go."

CAN'T SEE IT

Commissioner Brent Murdoch didn't think the firemen's pay boost should have anything to do with a new police request for higher wages.

"I don't think a union should get a raise just because another does," he said.

"Morally we feel our boys are getting the thin edge of the stick," the mayor said. "I am willing to deal with the request on moral grounds."

City "Lockout" In Fifth Day

Ten workers of a city sash and door factory are into their fifth day of unemployment, pending a Labor Relations Board ruling on their union's charge that they were locked out.

The men, members of the International Woodworkers of America (C.I.O.-C.C.L.), were working at the Builders Sash & Door Ltd., 350 Garbally Road last week, when, dissatisfied with progress of negotiations for a collective agreement, they threatened to resign.

They were told to continue work by the L.R.B., union local officials say, but were locked out when they reported Monday. Company spokesmen said their resignations were accepted.

The Labor Relations Board may hand down a decision today.

LOWESTOFT, Suffolk, England (CP).—Women who volunteered to teach cooking at a youth hostel here soon resigned. They said the girls they were to teach preferred dancing.

Casey Denies Saanich Gave Board Figures

Statements made by Reeve Sydney Pickles at Tuesday evening's Central Saanich Council meeting that inaccurate figures had been furnished to the Saanich (No. 63) school board by Saanich Assessor F. Stanley

from Saanich Reeve Joseph W. Casey yesterday.

"It is absolutely untrue," said Reeve Casey. "The reeve made a statement, prior to his election, that taxes would not go up. It he had realized what he was getting into, he would never have made that statement."

Reeve Pickles attributed a sharp increase in school taxes to a combination of two factors. One was the increased school costs, and the second was the fact that the school board had set the school taxes by the figures furnished by Mr. Green.

RECALLS PREDICTION

Reeve Casey recalled the days when secession was being discussed. "It substantiates what I said prior to their seceding," he continued, "that the taxes of Central Saanich would definitely go up. I object very strenuously to his blaming our assessor for giving incorrect figures as our assessor did not give any figures to the school board.

"The school board did not get them from Mr. Green and it would appear to me that Reeve Pickles is trying to get out from under at the expense of one of our officials."

When Central Saanich Council released its estimates last week a drop of .74 mills in municipal taxes was swallowed by an increase of nearly 50 per cent in school taxes.

As early as 1763 an assessment act in Nova Scotia provided for taxation of real and personal property.

Private-School Pupils Allowed to Ride Buses

The Public Schools Act stipulates only public school students shall be carried in school buses, but school boards have been informed that the Government would not object to buses with empty seats picking up children going to other schools.

This was the way Education Minister W. T. Straith replied in the Legislature yesterday to Dr. J. J. Gillis (Cln., Yale) who asked if provision had been made for buses to carry Catholic children to school.

At Maillardville, in Dr. Gillis' riding, two Catholic schools recently closed their doors, putting 800 additional students into the public schools.

The education minister said the act places the question of providing transportation for children attending public schools on the shoulders of the local school board.

ASK "FAIR PLAY"

Dr. Gillis said Catholics in his riding were only asking "fair play." He said they pay toward public schools as well as their own private schools.

Captain D. J. Proudfoot, Victoria M.L.A., said that if private schools were going to ask concessions of the Government they would have to give up some of the special privileges they enjoy.

Opposition Leader Harold Winch said he hoped the Province never relinquished the present public school system.

If others wish to operate outside the system the responsibility should be theirs, he added.

The first Australian post office in the Antarctic, established on Heard Island, was opened in 1947.

Announcements

Flags will be half-mast (no doubt) for those who didn't get in when they had the chance. When women are enlisted into the reserve, there will be a waiting list a yard long of young men, and you may be on the wrong end of it! 75th Regiment, Armoury, Wednesday or Friday nights.

Eat at the Cameo Cafe, where they serve tasty meals, quiet surroundings, Government inspected meats, modern sterilizing, dishwashing machine, air conditioned. Prices reasonable. Cameo Cafe, 828 Yates Street, next door to the Atlas Theatre. Now open every Sunday.

For de luxe dinners, light lunches or teas, come to the Majorette Coffee Shop. Treat yourselves to a Sunday dinner. Now open daily, 7 a.m. to 11:30 p.m.

Victoria Women's Institute sale of work and tea will be held in the Douglas Room, Hudson's Bay Co., 2 p.m., Friday, April 13. Public invited.

A La Jolie cosmetics consultant from Seattle, formerly of Hollywood will be at Reimer's Beauty Saloon from April 16 to 21. Phone E 4432.

Ladies! Every day you can get a $5 credit slip for a La France Beauty Salon permanent at Housewives' Holiday.

Rummage Sale to be held at City Market, Saturday, April 14th, sponsored by the Royal Bride Chapter, I.O.D.E.

Salvage collection for Oak Bay, Shoal Bay and Uplands. We collect rags, paper, household mattresses. Phone E 3412.

Toby Jug, Elk Lake. Devonshire cream teas served daily. Reservations for tea, Tel. Colquitz 47R.

Hear Ye! With the Vibraphone Hearing Aid. No batteries, $15 30-day trial. 114, 745 Yates. E 0233.

Rummage Sale, Saturday, 10 a.m., Hard of Hearing Hall, Chapter V-P.E.O. Sisterhood.

The Shawnigan Beach Hotel opens for the season, Saturday, May 5.

Mimeographing, printing. Wooding, 937 Johnson Street. E 0012.

PRE-BUDGET PRICES STILL HOLD ON THESE

RADIOS

Visit our radio salon now and select your set while our stock lasts . . . . here are just a few of those we offer.

FLEETWOOD COMBINATION, in walnut or limed oak, 3-speed changer	$189.50
RCA VICTOR COMBINATION, long and short wave, "45" RPM changer, in mahogany	$219.50
MARCONI COMBINATION with Webster 3-speed changer and mahogany case	$219.95
GENERAL ELECTRIC COMBINATION with 3-speed Webster changer. Standard wave reception. Full length doors	$233.50
PHILIPS ALL-WAVE COMBINATION with Webster 3-speed changer. In limed oak	$249.00
PHILCO COMBINATION with 3-speed changer, standard wave reception, mahogany cabinet	$284.50
ELECTROHOME "TEMPORA," with Webster 3-speed combination, long and short wave reception. In walnut	$289.50

G 0561

Fletchers

YOUR RADIO CENTRE IN THE CENTRE OF TOWN

RETAIL BULLETIN No. 109

WAR SURPLUS STOCK

QUANTITY 70 IMPERIAL GALLONS

PRICE 1.49 GALLON

R.C.A.F.

Zinc Chromate Thinner

ITEM 23, R.C.A.F REF. 86

A clear liquid used for thinning paints and lacquers, cleaning brushes, removing tar from automobiles. Manufactured by Sherwin-Williams, Thorp-Hambrock and Berry Bros. Comes in one-gallon cans.

Limit One Gallon Per Customer

Selling for a Fraction of Their Original Government Cost

THE GENERAL WAREHOUSE

WAR SURPLUS ANNEX

1012 GOVERNMENT ST. — E 6821

Look for War Surplus Sign at Corner Gov't and Fort

SHORT BLOCKS and SMALL MILLWOOD

ALL FIR— Per Cord $2.50

BIG LOADS Immediate Delivery

EMPIRE FUEL, LTD. B 2424

Wood – Special, 3 Days – Wood

30 CORDS 12-INCH CEDAR—Mostly Inside, Very Easy to Split, Ready to Burn. Excellent for a Quick Hot Fire — Ideal Fuel for Summer

TWO CORDS - - $3.50 — FOUR CORDS - - $6.00

IMMEDIATE DELIVERY

760 TOPAZ O.K. FUEL G 2452

WIN A Westinghouse $1000 KITCHEN

50 Westinghouse CUSHIONED ACTION WASHERS

ENTER PROCTER & GAMBLE'S SPRING HOUSECLEANING CONTEST

GET YOUR ENTRY BLANKS HERE

HUMBER'S YOUR WESTINGHOUSE DEALER

IN BACK OF THE NEW POST OFFICE

Our Westinghouse 7-Cu. Foot Refrigerators Will Not Be Increased In Price

UNTIL THE PRESENT CARLOAD EXHAUSTED

SAWDUST

TWO UNITS - - $10.00

HARKNETT FUEL

737 Pandora Ave. G 2647

MORRIS gives you the lowest-cost delivery on the road!

Cut down your light delivery costs with heavy-duty, half-ton Morris Delivery Vans and Pick-Up Trucks.

Light, yet sturdy and durable, they're built to "take it" . . . with strong, streamlined all-steel bodies, highlighted by modern Morris Oxford radiators and grilles.

For driver comfort, speed, manoeuvreability in traffic . . . easy parking . . . and easy upkeep . . . choose Morris!

Low Cost Operation because the engine is built for the job.

Economical Maintenance accessibility makes servicing and maintenance easy.

Big Earning Capacity roominess, easy loading and unloading, save time and money.

Appearance It's the finest advertisement your business can have!

Canadian Distributors

JAMES L. COOKE MOTORS LTD., Toronto
JAMES L. COOKE MOTORS (Western) LTD., Winnipeg
TOLEDO MOTORS LTD., Montreal
BRITISH MOTORS LTD., St. John's, Newfoundland
OXFORD MOTORS LTD., Vancouver

MILL ENDS ROOFING AND Stucco Felt

BUILDING BARGAINS

A house, a boat or a bathroom cabinet — whatever you are building, we can save you on the "makings."

Here are big savings for you in Two-Ply, Three-Ply and Mineral Colored Roofing and Stucco Base Felt.

JUST ANOTHER CAPITAL BARGAIN!

CAPITAL IRON AND METALS LTD.

1824 STORE ST. G 2434 - G 8441

When Jameson Knocks...

IT'S CASH on your doorstep FOR A LUCKY LABEL

TEA
COFFEE
SPICES
EXTRACTS

Each day, Jameson's representative calls at a number of Island homes and pays cash to those lucky ladies who have Jameson's Tea or Coffee on their shelves. YOU SHOW HIM THE PACKAGE. HE PAYS YOU THE CASH. Additional cash if you are also using Jameson's Spices or Extracts. Nothing to buy when he comes to call—he gives you cash and that is all!

W. A. JAMESON COFFEE CO. LTD., VICTORIA

Final Clearance Auction

OF CHOICE NO. 1 GOVERNMENT-INSPECTED

NURSERY STOCK

SATURDAY, April 14, 2 P.M.

845 YATES Opposite Atlas Theatre Between Blanshard and Quadra

Dutch Imported Rhododendrons, Camelias, Evergreens, Azaleas, etc. Baby's Breath, Delphiniums, Wanda Primrose, Pernettia, Lilacs, Giant Clematis, Purple Wisteria.

150 VARIETIES OF EVERGREENS

Lots of Dwarf and 3-in-One Fruit Trees

KNAPP THE NURSERY STOCK AUCTIONEER

American Planes Claim Bag of 33 Reds in Battle

TOKYO, April 13 (Friday) (AP).—Thirty-three Russian-type enemy planes were reported shot down or damaged over Northwest Korea yesterday in history's greatest jet and bomber air battles.

The fighting between enemy and [illegible] developed several hours after President Truman warned of a step-up in Red air power to be turned loose from Manchuria bases.

It also came as the Chinese Communists made a puzzling withdrawal in West-Central Korea but kept up the resistance elsewhere.

In ground fighting, Allied troops with flame-throwers and rockets killed or wounded nearly 2,500 Reds, Thursday, on their advance deeper into North Korea.

On the East Central front, powerful Allied searchlights lit up the battlefield south of Hwachon reservoir through Thursday night to pin down the Communists.

NONE LOST

Enemy jets pressed their attack on a B-29 bridge-bombing mission with unprecedented fury but there were no reports of American plane losses.

The American jets and B-29's were credited by the Far East Air Force today with destroying eight enemy planes, probably destroying seven and damaging 18 in the fighting Thursday.

Air force figures showed at least 93 M.I.G.'s were engaged in two separate battles with about 100 U.S. jets and 32 big bombers from Japan and Okinawa bases.

The B-29's hit the steel and concrete bridge over the Yalu River at Sinuiju on a main route of Red China's supply line to the Korean battlefronts.

"MOST CONCENTRATED"

The air force said the bombers made "the most concentrated interdiction attack of the war."

A flight of 50 or more M.I.G.'s swooped on the bombers at the outset. The enemy planes were jumped in turn by masses of F-84 Thunderjets and F-86 Sabre Jets flying cover for the B-29s.

The bombers themselves joined the fast tactical air battle with their .50-calibre buns while bombardiers let go the heaviest tonnage of explosives dropped on a bridge during the Korean war.

Pilots and crew members on the bombers said the Reds flew through their own anti-aircraft fire to get at the bombers.

Two bombers were forced to land in Korea after the battle, the Fifth Air Force reported.

On the ground, a withdrawal of Red forces in one sector—the west-central front—puzzled officers, because resistance was light to heavy elsewhere.

RIDGWAY BACK

Lieut.-Gen. Matthew B. Ridgway, new United Nations commander, returned to his Eighth Army headquarters after a brief visit in Tokyo with his predecessor, Gen. Douglas MacArthur, who was dismissed by President Truman. Ridgway said he would return to Tokyo soon to assume his new duties.

The Allied advance continued slowly but steadily behind tremendous firepower.

A.P. correspondent John Randolph reported that American and Turkish troops advanced without opposition in the west-central sector after fighting bitterly to establish two bridgeheads across the Hantan River.

"It was evident the two full Chinese divisions which had opposed the river crossings yesterday had suddenly pulled out," Randolph reported.

REDS RESIST

But on the right flank of this push, heavy Red resistance was reported north of Yongpong. Yongpong is two miles above Parallel 38 and some 37 air miles northeast of Seoul.

The heavy resistance in that sector and to the left of it Wednesday prompted renewed speculation that Allied forces were punching into the main Red Line.

On the central front, heavy fighting was reported near Yanggu on the southeastern approaches of the big Hwachon reservoir. Censorship obscured details of the action.

On the east coast, South Korean troops pushed northward into Kansong, 26 miles above Parallel 38 inside Red Korea and the deepest penetration thus far in the current Allied drive. The South Koreans have met little opposition.

MASSING PLANES

Appearance of the Russian-built jets in greater strength underlined President Truman's report Wednesday night that the Communists are massing air power in Manchuria.

Intelligence reports indicated some time ago that as many as 3,000 Red planes may be available to back up an expected massive counter-offensive this Spring.

Predicts Arrests

—Central Press Canadian.

IRVING H. SAYPOL

United States attorney, says a series of new espionage arrests will be made shortly. Saypol has announced publicly, "We have now got sufficient information so that we are embarking on a series of prosecutions to stamp out this vice (espionage)." The impending prosecutions, he disclosed, will involve persons connected with the Rosenbergs, recently sentenced to death for espionage.

C.C.L. Plans Special Session To Debate General Wage Drive

OTTAWA, April 12 (CP).—A possible drive for a general round of wage increases was foreshadowed today by the Canadian Congress of Labor in summoning an emergency meeting of all its unions to consider "the relationship of wages with regard to prices."

The action was taken by the executive council of the 300,000-member congress a day after its demand for price controls to hold down living costs had been rejected by Cabinet at a conference here.

Pat Conroy, C.C.L. secretary-treasurer, head of a committee to deal with the meeting, said it would be held shortly but the time and place were not set yet.

In a statement accompanying announcement of the emergency meeting, Mr. Conroy said workers "cannot be expected to stand idly by" while conditions "which are literally taking food from their table" are allowed to continue.

GOVERNMENT "FAILED"

"The Government having failed to take any kind of action, either through the budget or otherwise, the C.C.L. now has decided to hold an emergency meeting of representatives of its unions to determine a course of action in the interests of our own membership and the Canadian people generally, who are being made the victims of outrageous and unwarranted price increases," he said.

The C.C.L. statement said the Government has "persistently adhered to a stubborn policy of refusing to give serious consideration to price control." But there were repeated indication the Canadian people as a whole demanded it.

Percy R. Bengough, president of the Trades and Labor Congress of Canada, said in an interview the T.L.C. does not plan any wage action similar to that of the C.C.L. He said the 500,000-member T.L.C. would leave that up to its individual unions.

Chief exports of the Channel Islands are cattle, potatoes, tomatoes, grapes and flowers.

UNUSUAL OFFER
1950 GREY JAGUAR

1950 Grey Jaguar Mark V Sports Sedan. Immaculate condition throughout.

THOMAS PLIMLEY LTD.

1010 YATES ST. G 7161

Everybody's Talking About This Great Razor Bargain!

Gillette ROCKET ONE-PIECE RAZOR

NOW IN DURABLE STYRENE TRAVEL CASE

COMPLETE WITH 10 GILLETTE BLUE BLADES IN DISPENSER!

HERE'S the greatest bargain in shaving history! It's the new Gillette Rocket Razor and the amazing Gillette Blade Dispenser, now packed in a permanent Styrene travel case.

This razor changes blades instantly, shaves like a dream. For tops in shaving ease and convenience, buy a Gillette Rocket Razor Set—only $1.29.

BIG $2.00 VALUE For Only $1.29

- Instant Blade Changing
- Real Shaving Comfort
- Double-Edge Economy

At the BAY—the New Parker "21"

Each **5.50**

Here it is! The new Parker "21" with a metal blend Osmium point for smooth, even writing! Concealed filler provides full ink supply, hooded point keeps pen moist for instant starts! Choose the new "21" for office, home or school! It's guaranteed by Parker!

Parker Pencil 4.25

BAY Stationery, Street Floor

Hudson's Bay Company

DOUGLAS AT FISCARD

Hudson's Bay Company

INCORPORATED 2ND MAY 1670

TEENERS! SQUARE DANCING!

Learn to square dance in our Douglas Room, Saturday, from 10 a.m. to 11 a.m. Free cokes to all teeners!

STORE HOURS: 9 A.M. to 5 P.M. — Wednesday: 9 A.M. to 1 P.M. — Phone E 7111

Wear a "Stride-Ease" Girdle by "Gossard"

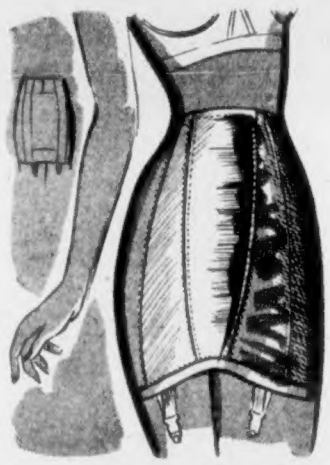

Each **12.50**

Banish strain and fatigue by wearing a right-fitting "Stride-Ease" girdle! Designed in heavy quality satin with elastic side and back inserts with the slimming "narrowline" feature. Satin lastex back gives freedom of movement . . . lightly boned abdomen gives gentle, firm support and full control. Collar top, 6 hose supporters. White. Sizes 26 to 30, in average and full hip figures.

BAY Corsets, Second Floor

Specials

Women's New Casual Shoes! Sandals, Slings

Pair **4.95**

- 3 Comfortable Styles!
- Low or High Wedgies!
- With Composition Soles!

As colorful as the Spring season are these new elk leather casuals! Women of all ages will enjoy wearing these shoes . . . in halter, strap or "Spoonbill" patterns with low or high heel! Also wedge heels. White elk, red elk or black suede. Sizes 4½ to 9. A remarkable buy at this low price!

BAY Women's Shoes, Street Floor

Big Week-End Values in Foods!

These Prices Friday and Saturday Only! Ours Are the Lowest Average Food Prices in Town!

Canned Vegetables

Corn	Aylmer, Choice, 15-oz. tin	2 for 27¢
Hominy	Hunt's, 28-oz. tin	27¢
Potatoes	Hunter's, small white, 20-oz. tin	20¢
Mixed Vegetables	Libby's, 15-oz.	2 tins 35¢
Green Beans	Columbia, choice cut, 15-oz. tin	2 for 29¢
Lima Beans	Aylmer, Choice, 20-oz. tin	20¢
Peas	Aylmer, Choice, Sieve 5, 15-oz. tin	2 for 29¢

Aylmer Pure Jams

Red Plum	48-oz. tin	63¢
Blackberry	48-oz. tin	98¢
Apricot	48-oz. tin	95¢
Greengage	48-oz. tin	65¢
Raspberry	48-oz. tin	89¢
Strawberry	48-oz. tin	1.23
Loganberry	48-oz. tin	95¢
Cherry	48-oz. tin	1.09

Tinned Fruit Juice

Pineapple Juice	Dole's, 48-oz. tin	49¢
	20-oz. tin	2 for 39¢
Grapefruit Juice	Libby's, 20-oz. tin	2 for 39¢
Blended Juice	Libby's, 20-oz. tin	19¢
Pineapple Juice	Tropic Isle, 20-oz. tin	2 for 29¢
Honey	Beetchen's, from Vernon, 24-oz. jar	32¢
Peanut Butter	Squirrel Ice Box Jar, 16-oz.	36¢
Flaked Coconut	8-oz. Cello bag	24¢
Half Chicken	York, for frying, 2-lb. tin	1.69
Pork and Beans	Campbell's, 15-oz. tin	2 for 29¢
Facial Soap	Woodbury's	4 bars 30¢

Libby's Ripe Olives

Small Size	16-oz. tin	35¢
Medium Size	16-oz. tin	39¢
Extra Large Size	16-oz. tin	45¢
King Size	16-oz. tin	55¢
Large Pitted	16-oz. tin	49¢

Fresh Fruits and Vegetables

Bananas	2 lbs.	39¢
Oranges	Valencia, large size, doz.	45¢
Grapefruit	Arizona, size 100	5 for 23¢
Oranges	Blood orange. Size 344, dozen	29¢
Apples	Fancy, Newtowns, crisp for eating or cooking. Junior box	1.49
Cabbage	New, green, lb.	8¢
Onions	No. 1 dry, 3 lbs.	19¢
Seed Potatoes	Great Scott, 10-lb. bag	45¢
	Early Rose, 10-lb. bag	60¢
	Green Mountain, 10-lb. bag	45¢

Stafford's Pie Fruits

Cherry	Red, pitted, 20-oz. tins	45¢
Blueberry	20-oz. tin	49¢
Apple	20-oz. tin	39¢

BAY Self-Serve Foods, Lower Main Floor

Choice Cuts of Self-Serve Meats

Side Bacon	Sliced, per lb.	59¢
Loin Roast of Lamb	Per lb.	79¢
Pork Chops	Fresh, per lb.	59¢
Pork Shoulders	Fresh. Picnic style, per lb.	49¢
Corned Brisket	Rolled and boneless, per lb.	55¢
Rolled Pot Roasts	Per lb.	59¢

BAY Self-Serve Meats, Lower Main Floor